

PARENT PARCEL: 08-15-005-000-005

CHILD PARCEL: 08-15-005-000-009 & -010

STARTING POINT: MON. BOX, CL OF BAUMHART RD. & SOUTH LINE OF O.L. 6

NO. 00068

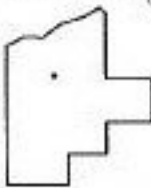
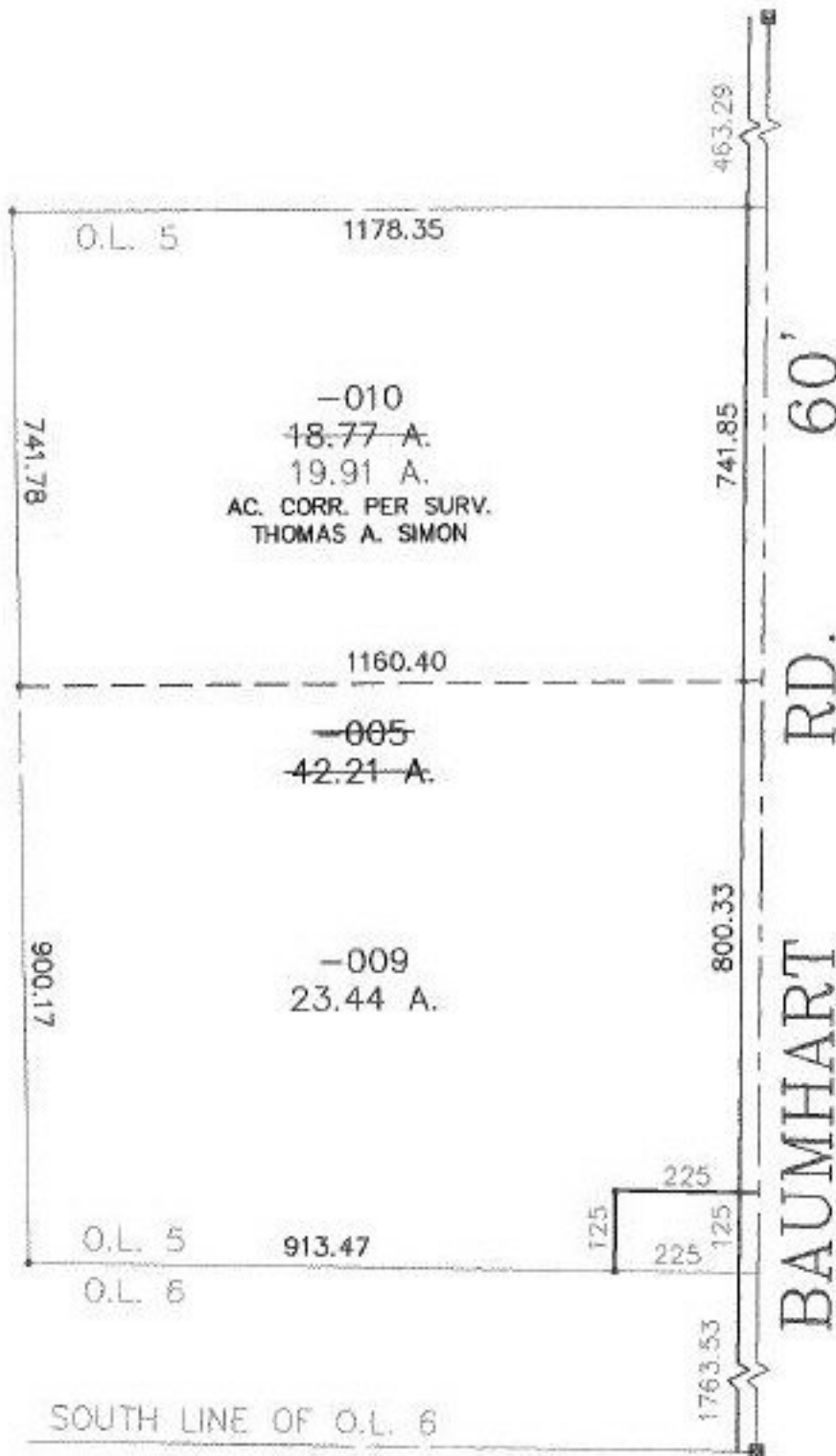

SPLITS/DEEDS PROCESSED
 LORAIN COUNTY TAX MAP DEPARTMENT
 226 MIDDLE AVE. ELYRIA, OHIO

SURVEYED BY: THOMAS A. SIMON
 CLOSURE: 0.02 : 10,000
 MAP PAGE(S): B-D
 APPROVED BY: TJS DATE: 04/20/99
 SCALE: 1" = 300' PRIOR INSTRUMENT: 990586759