

PARENT PARCEL: 10-00-005-107-047 & -048

CHILD PARCEL: 10-00-005-107-526

STARTING POINT: INTERSECTION OF THE CL OF EAST RIVER RD. & SOUTH LINE OF O.L. 5

NO. 00067

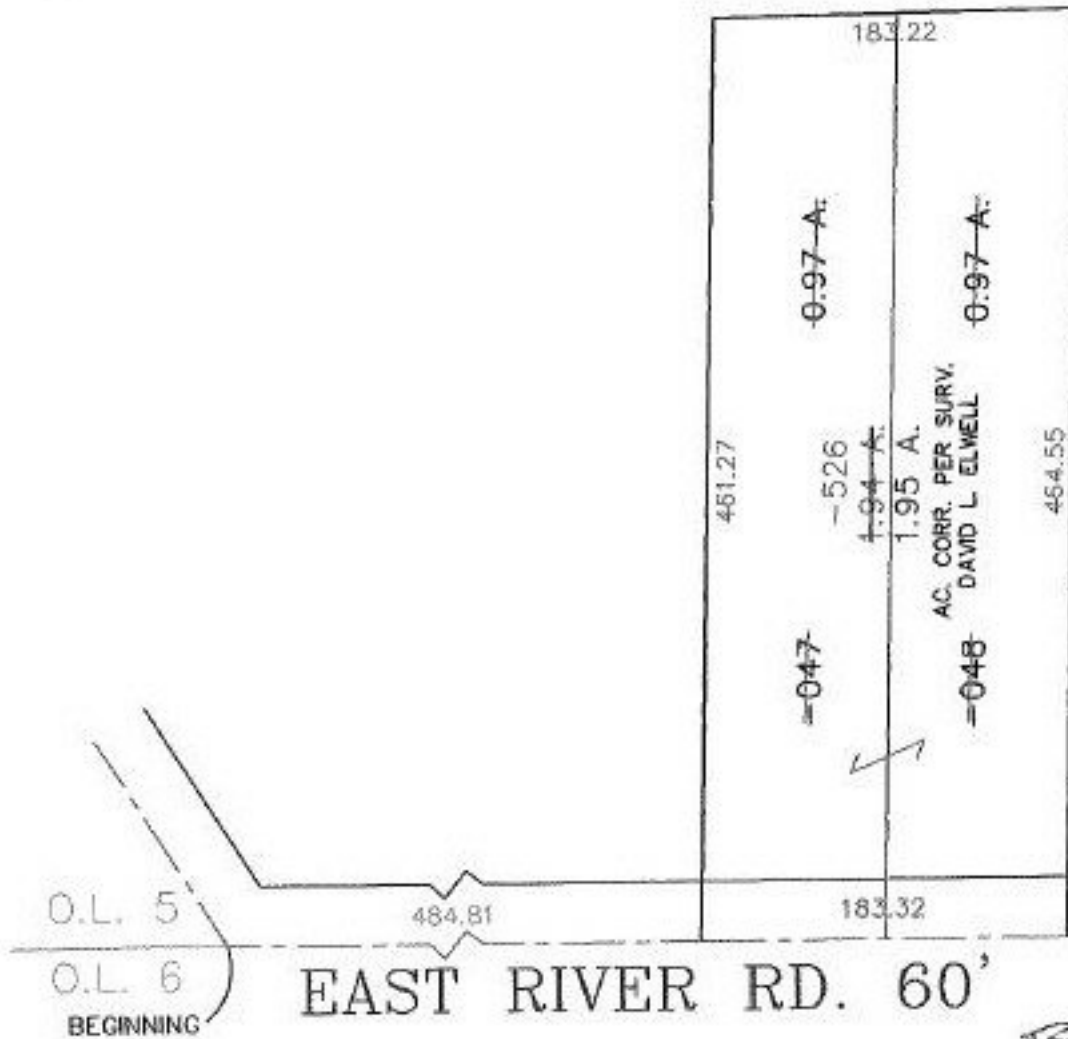

TS
2-16-00



SPLITS/DEEDS PROCESSED

LORAIN COUNTY TAX MAP DEPARTMENT
226 MIDDLE AVE. ELYRIA, OHIO

SURVEYED BY:	DAVID L. ELMELL
CLOSURE:	0.07 : 10.000
MAP PAGE(S):	10-00-005-F
APPROVED BY:	IJS DATE: 04/19/99
SCALE:	1" = 100' PRIOR INSTRUMENT: 980517056