

PARENT PARCEL: 06-25-021-106-079

CHILD PARCEL: 06-25-021-106-080 & -081

STARTING POINT: LP. IN THE SOUTHERLY R.O.W. OF POPLAR ST. & THE WEST R.O.W. OF ABBE RD.

NO. 00065



POPLAR ST. 60'

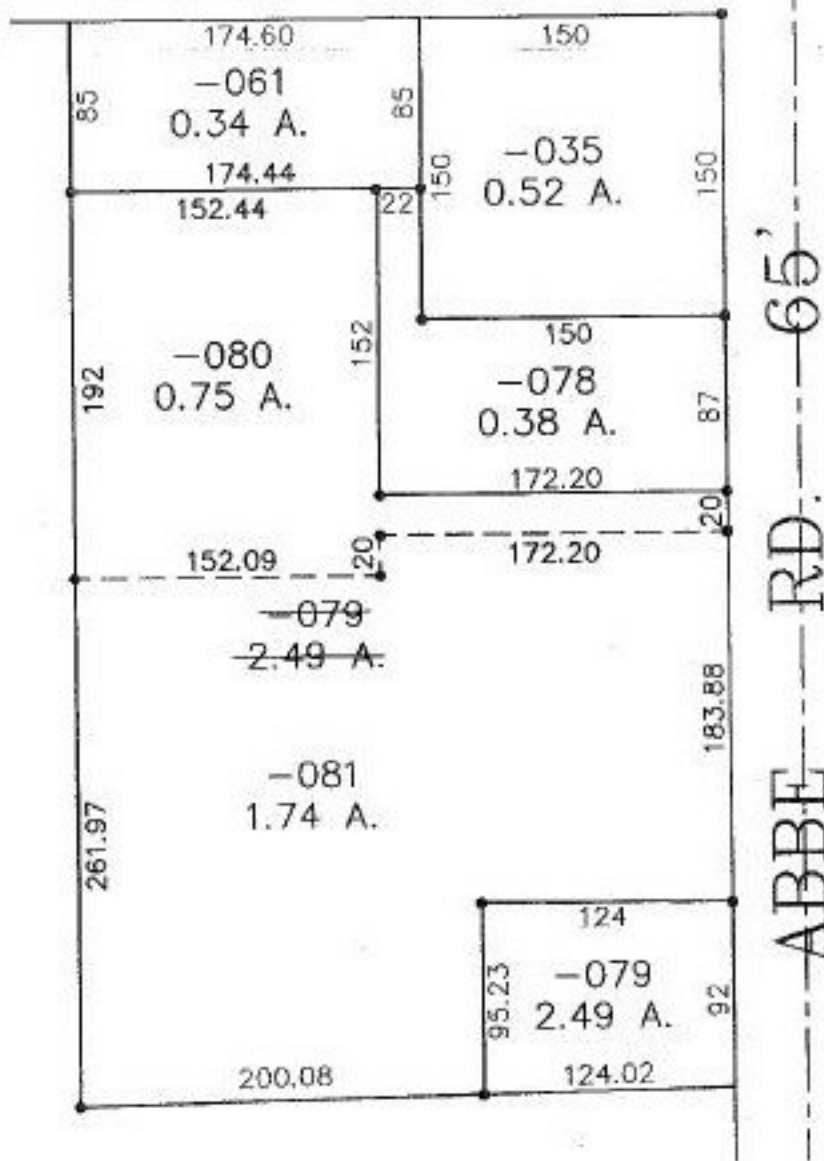

SPLITS/DEEDS PROCESSED

LORAIN COUNTY TAX MAP DEPARTMENT
226 MIDDLE AVE. ELYRIA, OHIO

SURVEYED BY: DAVID L. ELWELL

CLOSURE: 0.02 : 10,000

MAP PAGE(S): 6-88

APPROVED BY: TJS DATE: 04/15/99

SCALE: 1" = 100' PRIOR INSTRUMENT: OR 769/638