PARENT PARCEL: 07-00-021-119-038, -050, & -121
CHILD PARCEL: 07-00-021-119-122 THRU -124
STARTING POINT: N.E. CORNER OF S\L 26 IN THE KENSSINGTON SUB.

NO. 00064

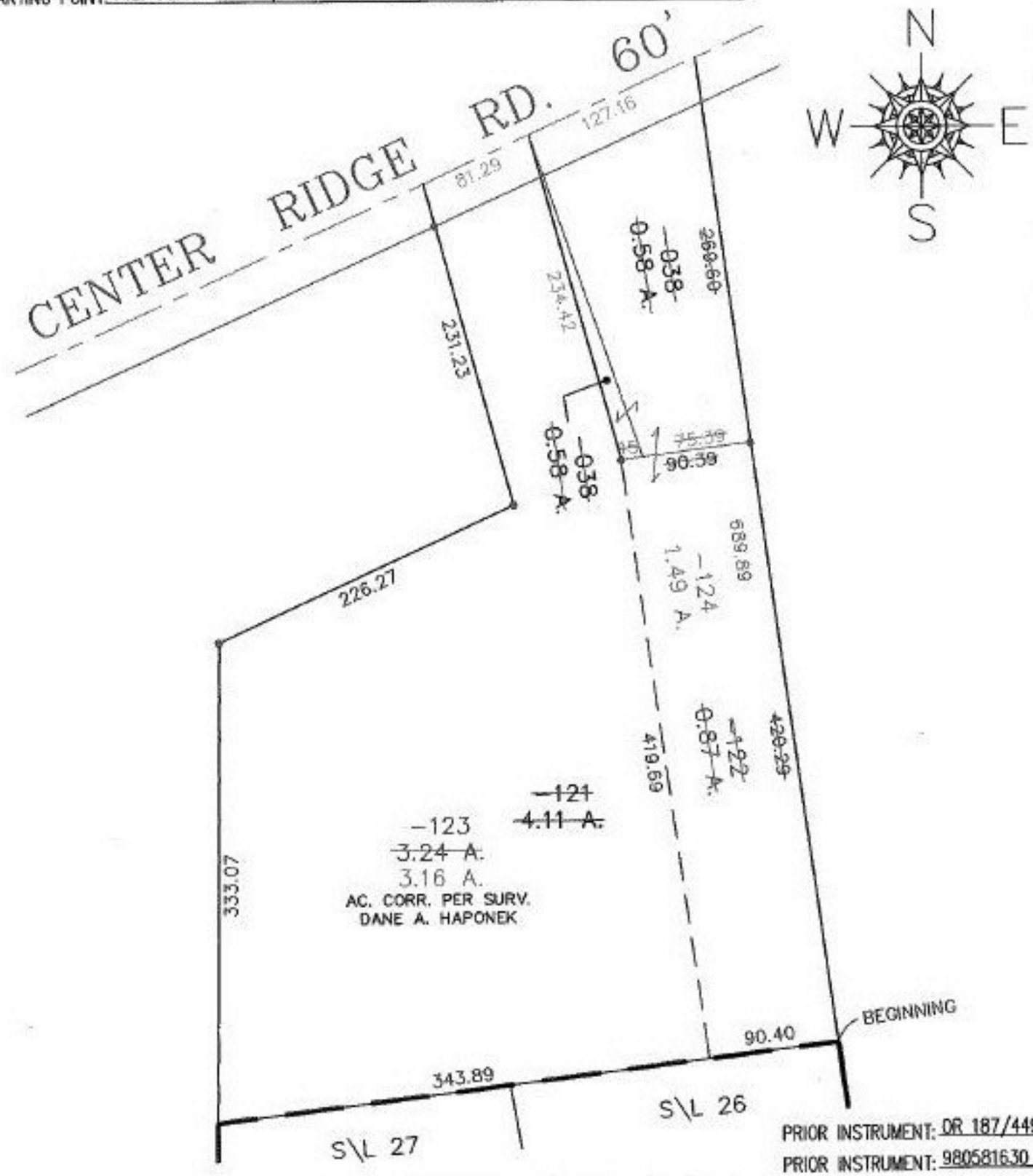

PRIOR INSTRUMENT: OR 187/449
PRIOR INSTRUMENT: 980581630

SPLITS/DEEDS PROCESSED
LORAIN COUNTY TAX MAP DEPARTMENT
226 MIDDLE AVE. ELYRIA, OHIO

SURVEYED BY: DANE A. HAPONEK
CLOSURE: 0.07 : 10,000
MAP PAGE(S): 07-00-021-B & D
APPROVED BY: TJS DATE: 04/23/99
SCALE: 1"= 100