

PARENT PARCEL: 16-00-027-000-027

CHILD PARCEL: 16-00-027-000-029 & -030

STARTING POINT: MON. BOX, CL. OF GRAFTON-EASTERN RD. & CL. OF ISLAND RD.

NO. 00055

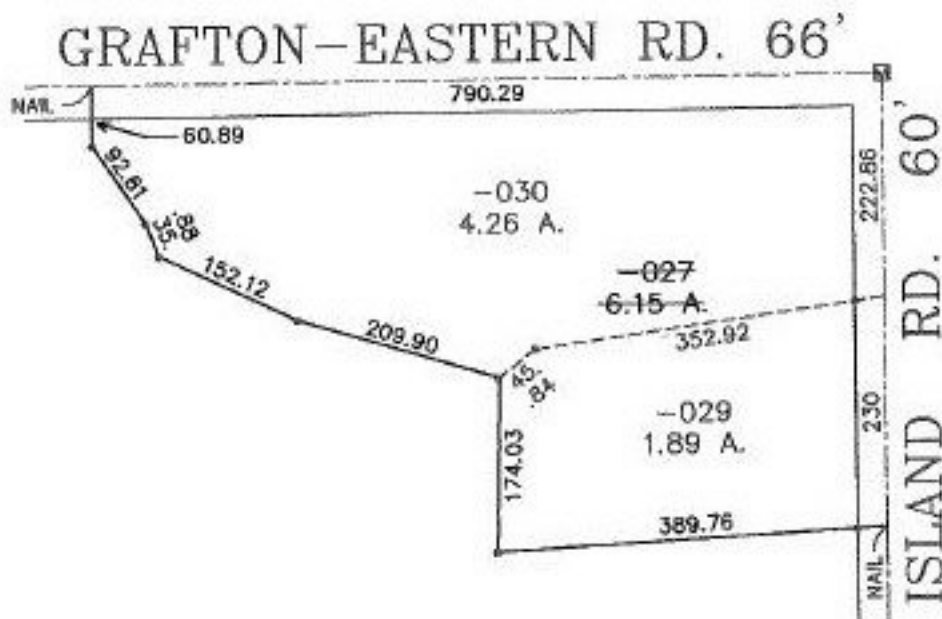
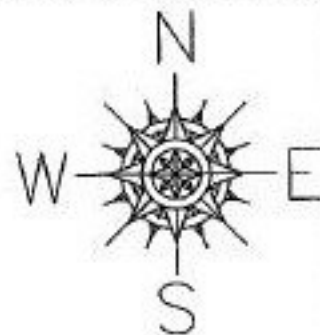

SPLITS/DEEDS PROCESSED

LORAIN COUNTY TAX MAP DEPARTMENT
226 MIDDLE AVE. ELYRIA, OHIO

SURVEYED BY: JAMES B. ROOT

CLOSURE: 0.05 : 10,000

MAP PAGE(S): 16-C

APPROVED BY: IJS DATE: 04/08/99

SCALE: 1" = 200' PRIOR INSTRUMENT: OR 686/459