

PARENT PARCEL: 09-00-084-101-082

CHILD PARCEL: 09-00-084-101-089 & -090

STARTING POINT: CL OF WEST LORAIN ST. & CL OF PYLE S. AMHERST RD.

NO. 00052



WEST LORAIN ST. 60'

PYLE S. AMHERST RD. 60'

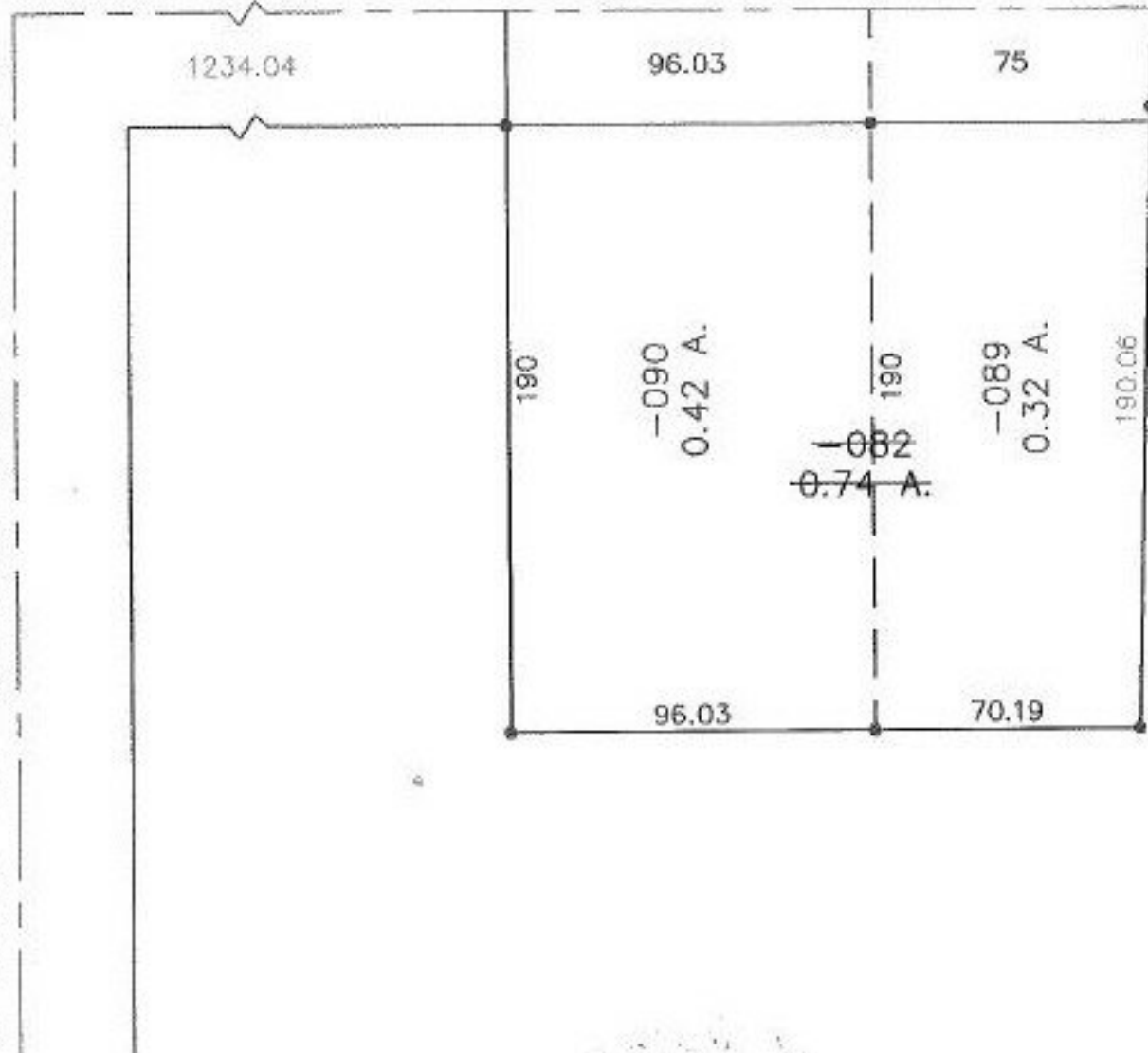

**SPLITS/DEEDS PROCESSED**  
LORAIN COUNTY TAX MAP DEPARTMENT  
226 MIDDLE AVE. ELYRIA, OHIO

SURVEYED BY: RODGER G. SIMON  
CLOSURE: 0.02 : 10,000  
MAP PAGE(S): 09-00-084-A  
APPROVED BY: IJS DATE: 04/02/99  
SCALE: 1" = 50' PRIOR INSTRUMENT: OR 1012/211