

PARENT PARCEL: 14-00-125-000-007

CHILD PARCEL: 14-00-125-000-008 THRU -013

STARTING POINT: S.W. CORNER OF Q.L. 125

NO. 00049



ASHLAND-OBERLIN RD. (S.R. 58)

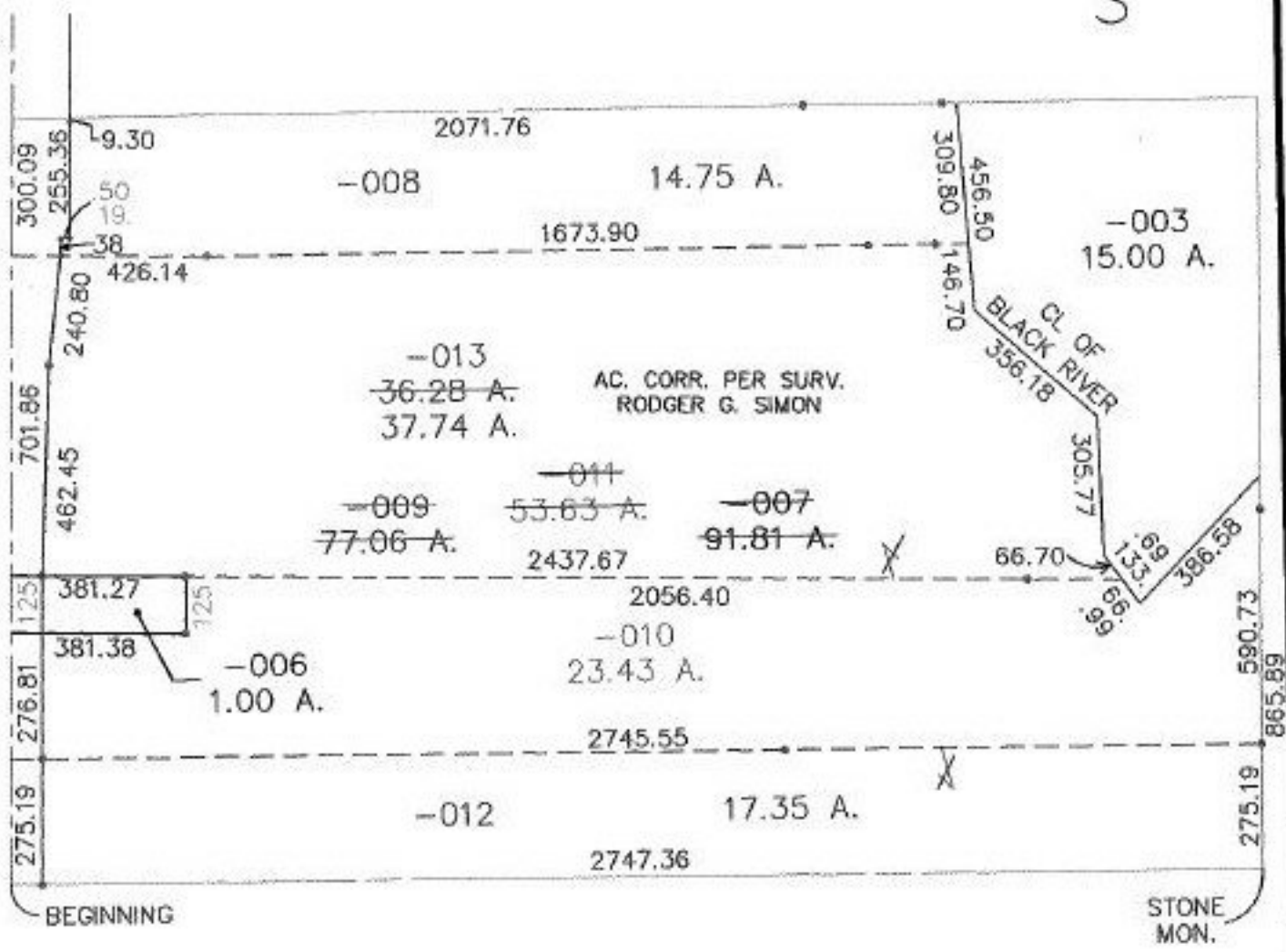

**SPLITS/DEEDS PROCESSED**  
 LORAIN COUNTY TAX MAP DEPARTMENT  
 226 MIDDLE AVE. ELYRIA, OHIO

SURVEYED BY: RODGER G. SIMON  
 CLOSURE: 0.03 : 10,000  
 MAP PAGE(S): 14-G  
 APPROVED BY: IJS DATE: 04/15/99  
 SCALE: 1" = 400' PRIOR INSTRUMENT: OR 1201/753