

PARENT PARCEL: 06-26-034-000-007

CHILD PARCEL: 06-26-034-000-024 & -025

STARTING POINT: CL OF WEST AVE. & CL OF 6TH ST.

N.W. CORNER OF S/L 1 IN MARTIN W. POND ADDITION

NO. 00046

### PARCEL #'S

~~06-26-034-000-007~~

~~50 X 208~~

06-26-034-000-024

50 X 50

06-26-034-000-025

50 X 158

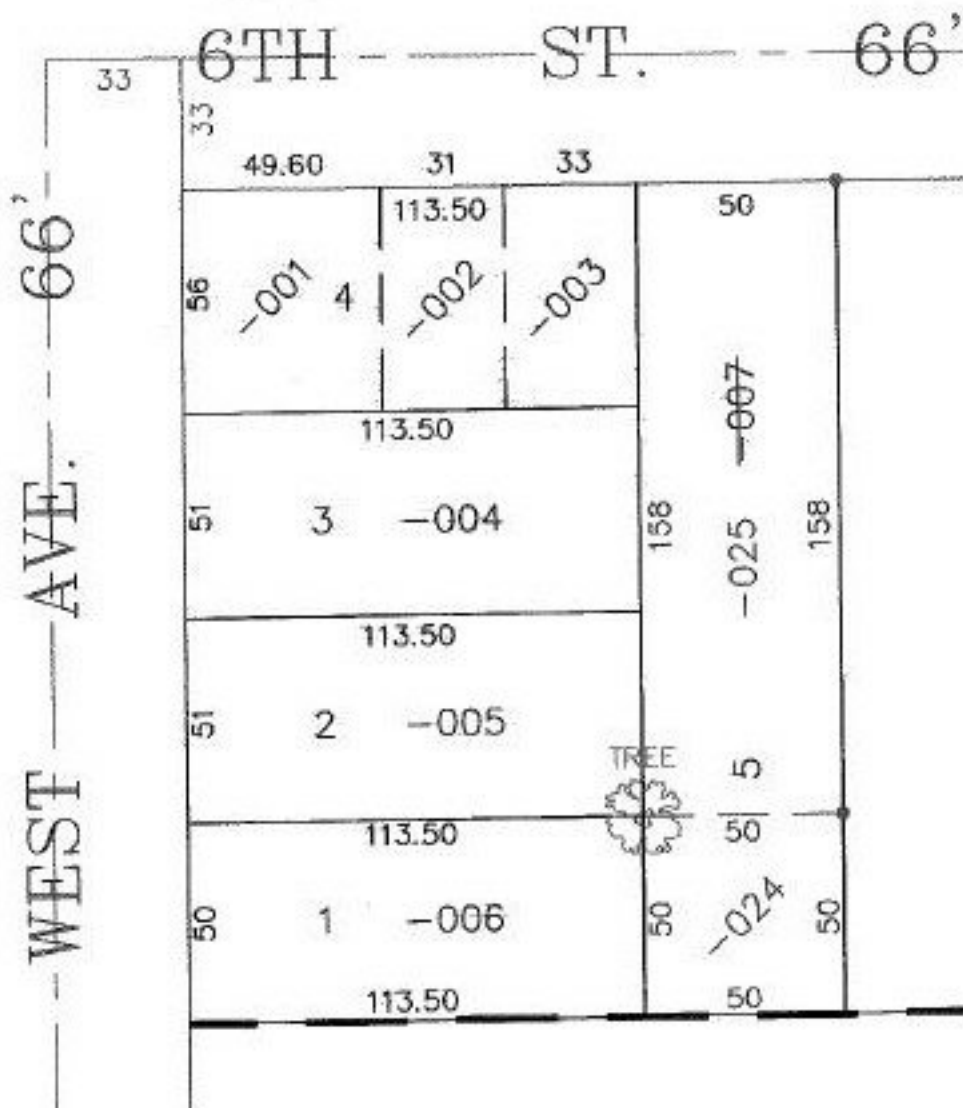

**SPLITS/DEEDS PROCESSED**  
**LORAIN COUNTY TAX MAP DEPARTMENT**  
 226 MIDDLE AVE. ELYRIA, OHIO

SURVEYED BY: JOHN POZYWAK  
 CLOSURE: 0.00 : 10.000  
 MAP PAGE(S): 6-119  
 APPROVED BY: TJS DATE: 03/26/99  
 SCALE: 1" = 50' PRIOR INSTRUMENT: 980568404