

PARENT PARCEL: 07-00-024-102-018

CHILD PARCEL: 07-00-024-102-045 & -046

STARTING POINT: MON. BOX, CL. OF BUTTERNUT RIDGE RD. & CL. OF ISLAND RD.

NO. 00044

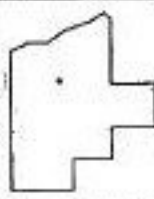
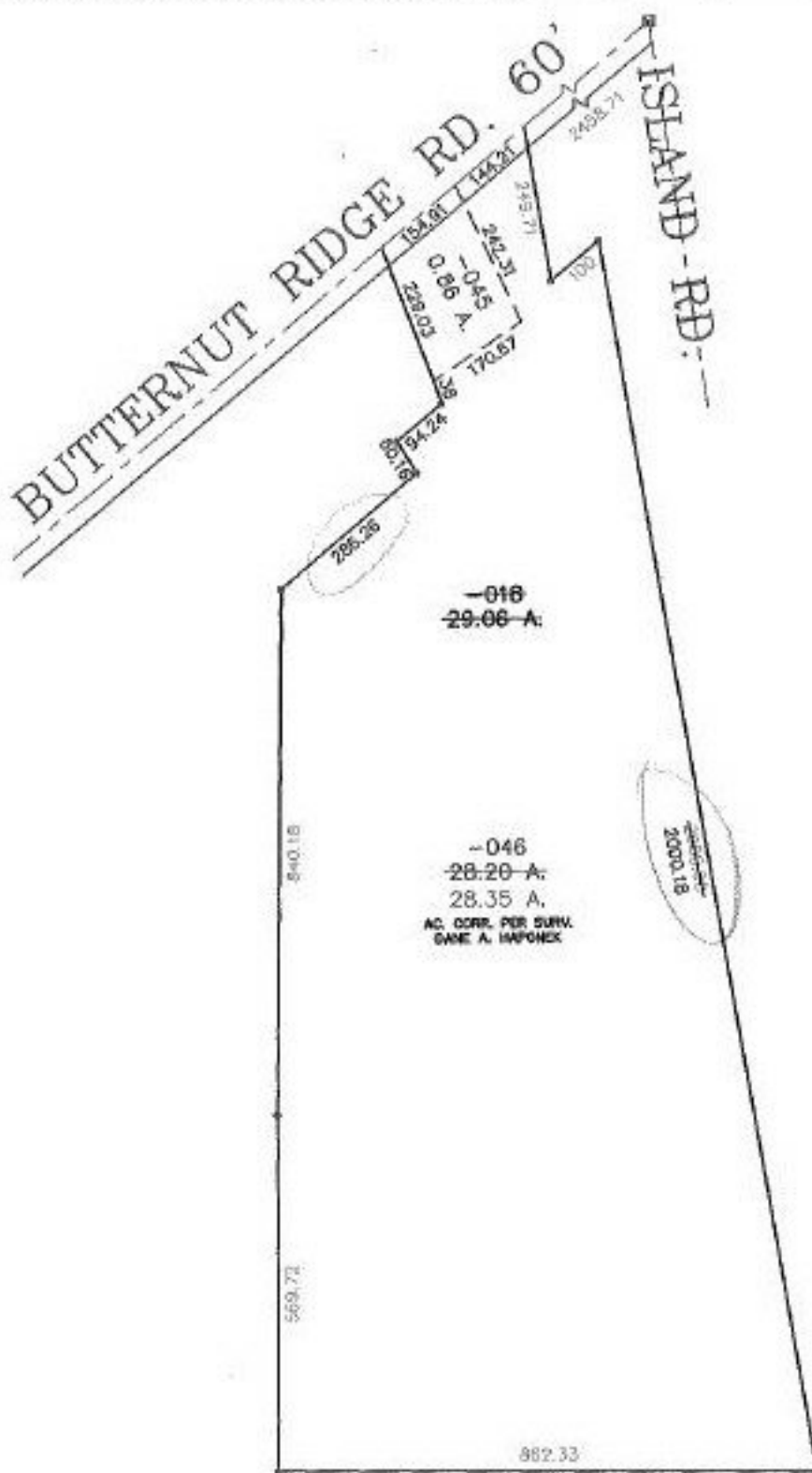

**SPLITS/DEEDS PROCESSED**  
**LORAIN COUNTY TAX MAP DEPARTMENT**  
 226 MIDDLE AVE. ELYRIA, OHIO

SURVEYED BY: DANE A. HAPONEK  
 CLOSURE: 0.00 : 10,000  
 MAP PAGE(S): 07-00-024-C & D  
 APPROVED BY: TJS DATE: 03/18/99  
 SCALE: 1" = 300' PRIOR INSTRUMENT: OR 707/418