

PARENT PARCEL: 14-00-130-000-008

CHILD PARCEL: 14-00-130-000-011 THRU -016

STARTING POINT: MON. BOX, CL OF QUARRY RD. & THE SOUTH LINE OF O.L. 130

NO. 00042

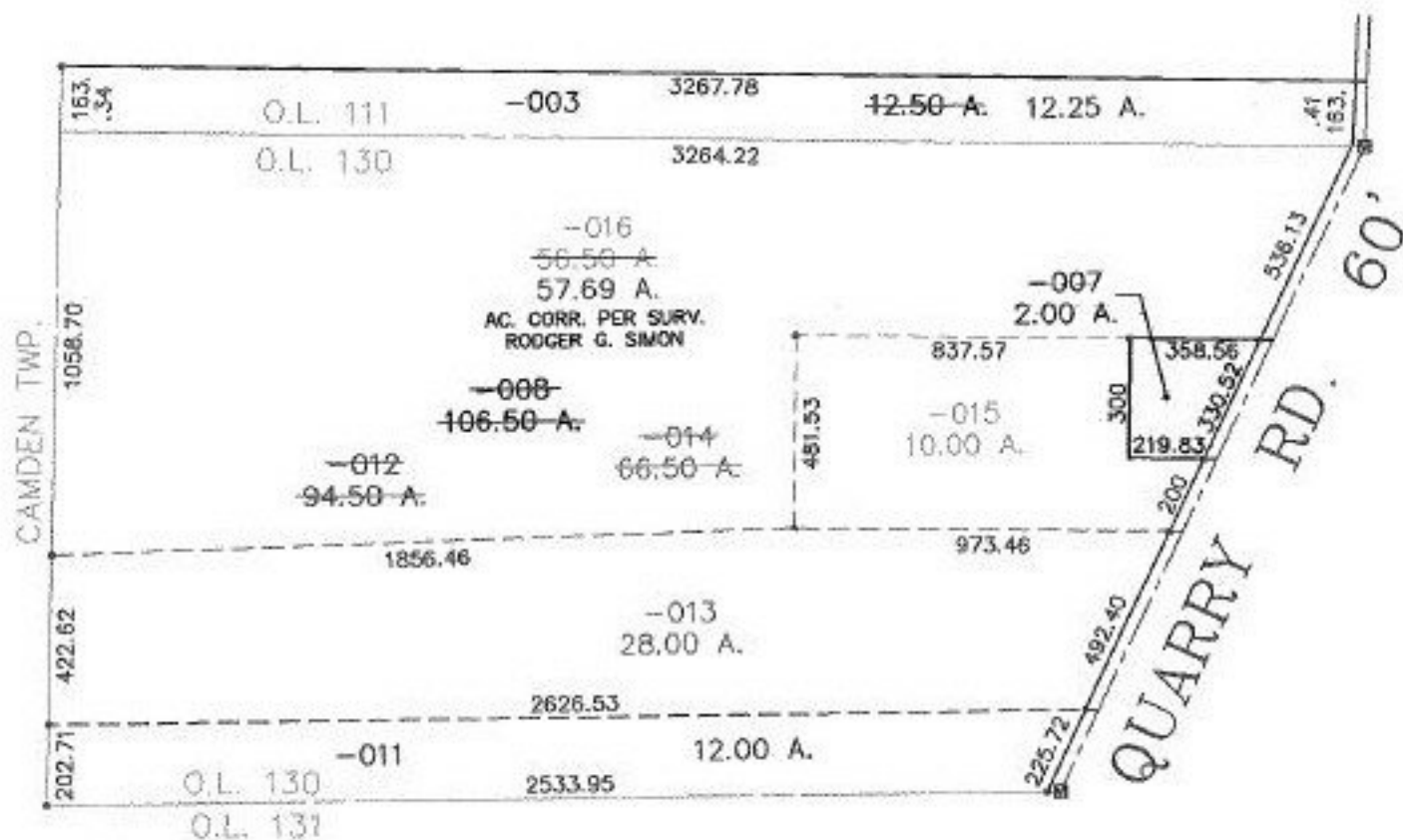

SPLITS/DEEDS PROCESSED

LORAIN COUNTY TAX MAP DEPARTMENT  
226 MIDDLE AVE. ELYRIA, OHIO

SURVEYED BY: RODGER G. SIMON

CLOSURE: 0.01 : 10.000

MAP PAGE(S): 14-E

APPROVED BY: IJS DATE: 03/23/99

SCALE: 1" = 500' PRIOR INSTRUMENT: OR 1227/954