

PARENT PARCEL: 06-25-018-106-030

CHILD PARCEL: 06-25-018-106-050 & -051

STARTING POINT: BEGINNING AT A POINT IN THE WESTERLY LINE OF BELFIELD AVE. & ITS INTERSECTION WITH THE SOUTHERLY LINE OF GREELY ST.

NO. 00033

# PARCEL #'S

~~06-25-018-106-030~~  
~~40 X 122~~

06-25-018-106-050  
20 X 122

06-25-018-106-051  
20 X 122



~~GREELY ST. - 50'~~

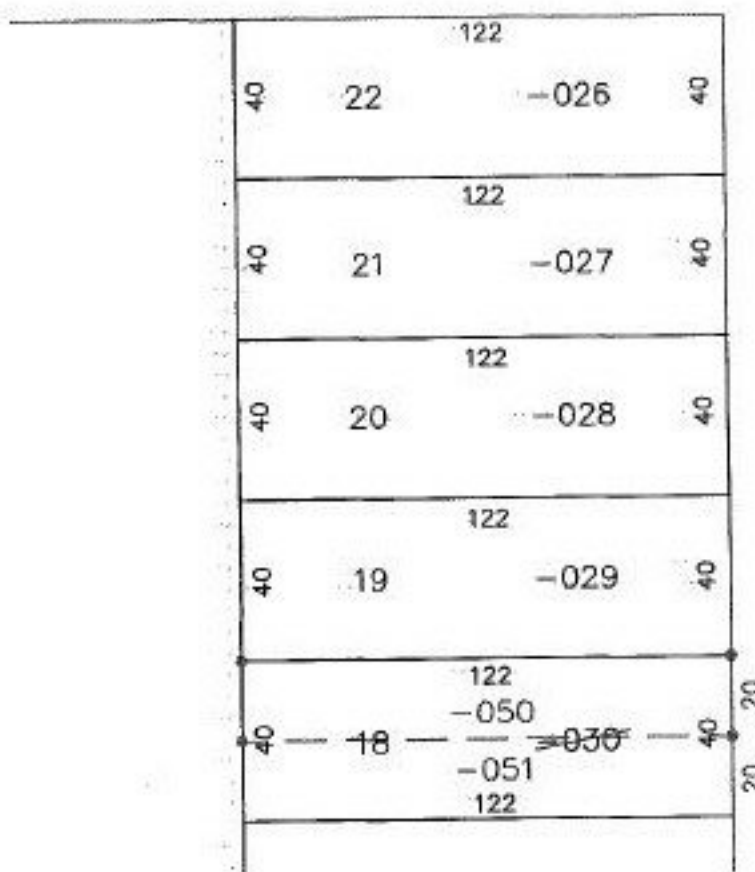

BELFIELD AVE. - 50'

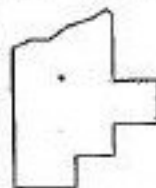

**SPLITS/DEEDS PROCESSED**  
LORAIN COUNTY TAX MAP DEPARTMENT  
226 MIDDLE AVE. ELYRIA, OHIO

SURVEYED BY: RODGER G. SIMON

CLOSURE: 0.00 : 10.000

MAP PAGE(S): 6-87

APPROVED BY: IJS DATE: 09/16/99

SCALE: 1" = 50' PRIOR INSTRUMENT: OR 852/579