

PARENT PARCEL: 06-26-013-000-006

CHILD PARCEL: XXXXXXXXXXXX

STARTING POINT: EAST LINE OF EAST AVE. & S.W. CORNER OF LAND CONVEYED TO ENGLAND

NO. 00033-D



DEED CHECK

06-26-013-000-006

UPDATE LEGAL & NEEDS SURVEYED

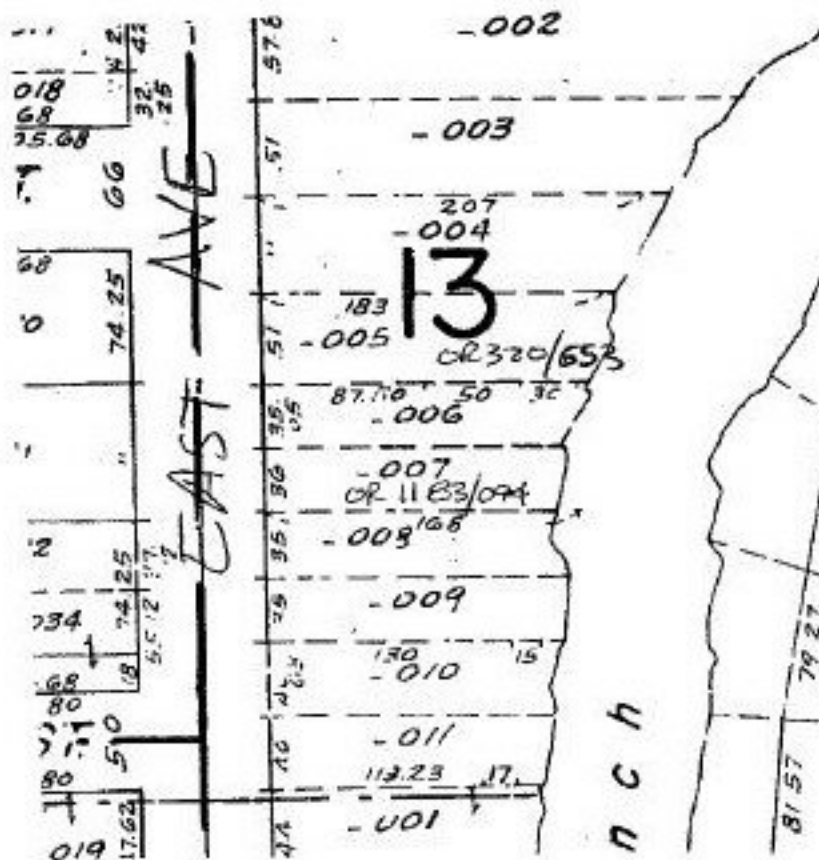

SPLITS/DEEDS PROCESSED
 LORAIN COUNTY TAX MAP DEPARTMENT
 226 MIDDLE AVE. ELYRIA, OHIO

SURVEYED BY: NONE
 CLOSURE: CAN'T RUN
 MAP PAGE(S): 6-138
 APPROVED BY: TJS DATE: 09/15/99
 SCALE: 1" = 50' PRIOR INSTRUMENT: OR 797/413