

PARENT PARCEL: 20-05-028-000-002

CHILD PARCEL: 20-05-028-000-004 & -005

STARTING POINT: CL OF GORE-ORPHANAGE RD. & SOUTH LINE OF O.L. 28

NO. 00031



GORE-ORPHANAGE RD. 60'

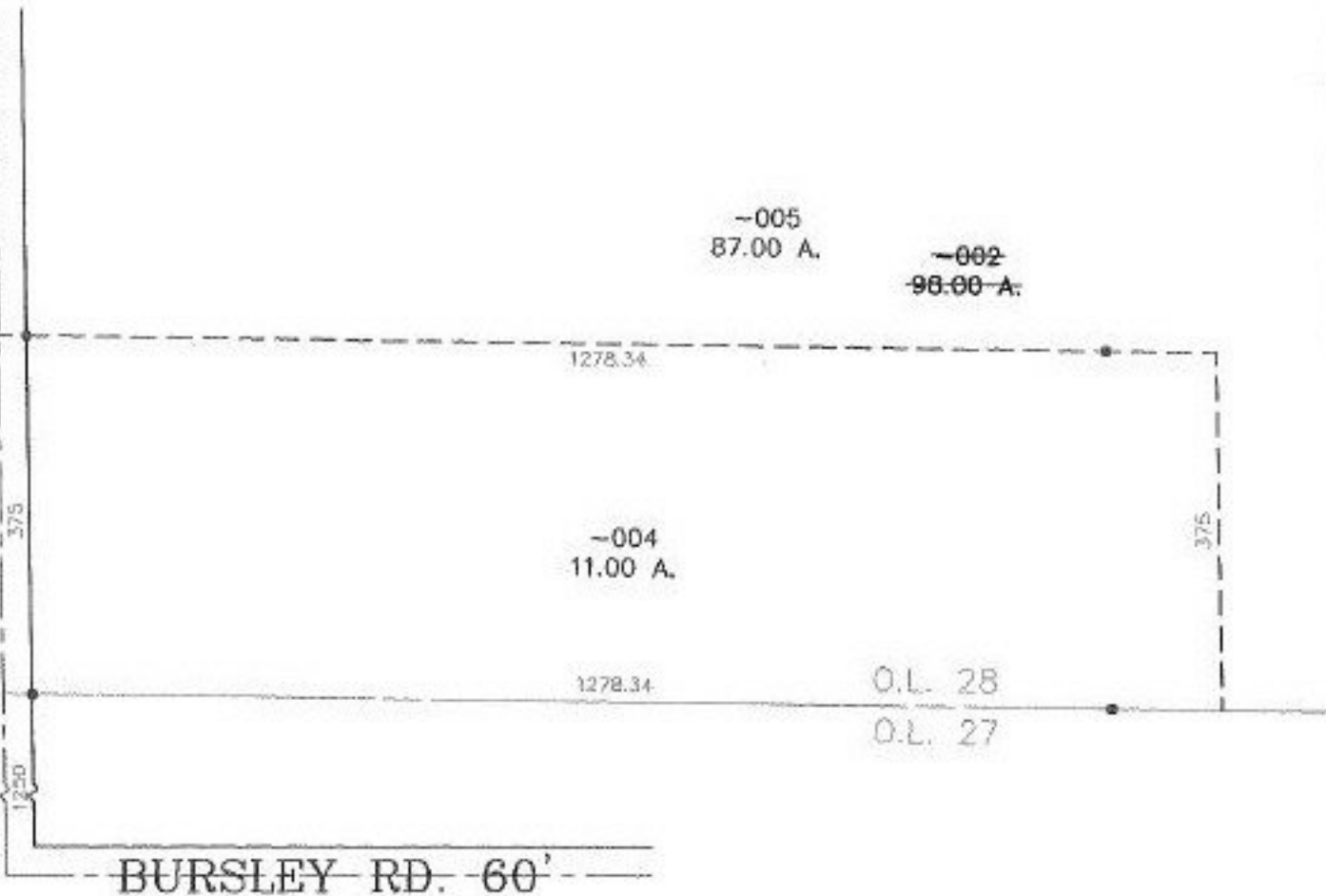

-005
87.00 A.

-002
98.00 A.

1278.34

-004
11.00 A.

1278.34

O.L. 28

O.L. 27

BURSLEY RD. 60'



SPLITS/DEEDS PROCESSED

LORAIN COUNTY TAX MAP DEPARTMENT
226 MIDDLE AVE. ELYRIA, OHIO

SURVEYED BY: DANE A. HAPONEK

CLOSURE: 0.00 : 10.000

MAP PAGE(S): 20-B

APPROVED BY: TJS DATE: 03/11/99

SCALE: 1" = 200' PRIOR INSTRUMENT: DV 676/596