

PARENT PARCEL: 05-00-017-000-167 & 168

CHILD PARCEL:

STARTING POINT: CL OF MILAN AVE. & CL OF S. LAKE RD.

NO. 00028-D

DEED CHECK

CORRECTION

DEED READS TO SIDELINE NOT CENTERLINE

MAP CHANGE ONLY

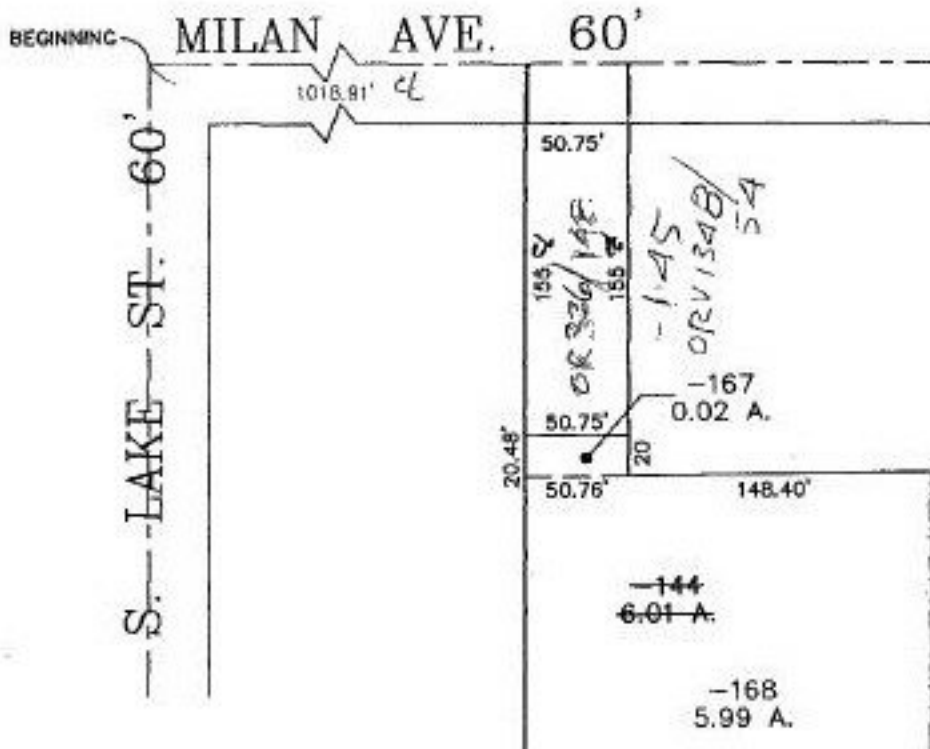

SPLITS/DEEDS PROCESSED

LORAIN COUNTY TAX MAP DEPARTMENT
226 MIDDLE AVE. ELYRIA, OHIO

SURVEYED BY: RODGER G. SIMON

CLOSURE: 0.51 : 10,000

MAP PAGE(S): 05-00-017-A

APPROVED BY: TJS DATE: 11/17/98

SCALE: 1" = 100' PRIOR INSTRUMENT: DV 995/437