

PARENT PARCEL: 04-00-017-102-052 & -087
CHILD PARCEL: 04-00-017-102-140 THRU -143
STARTING POINT: MON. BOX, CL. OF S.R. 83 & CL. OF BELMONT DR.

NO. 00025

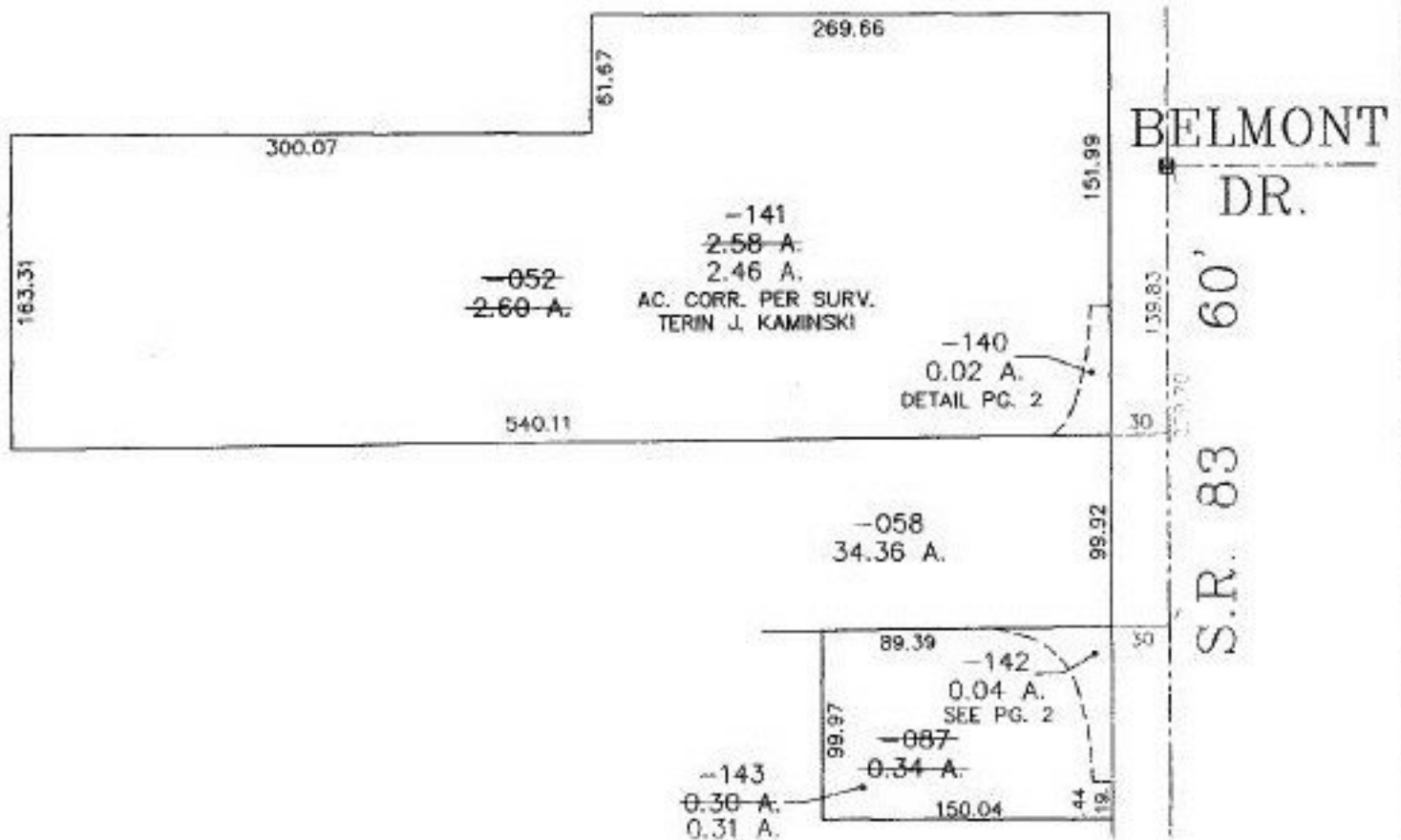

1 OF 2



SPLITS/DEEDS PROCESSED

LORAIN COUNTY TAX MAP DEPARTMENT
226 MIDDLE AVE. ELYRIA, OHIO

SURVEYED BY: TERIN J. KAMINSKI
CLOSURE: 0.31 : 10.000
MAP PAGE(S): 04-00-017-F
APPROVED BY: TJS DATE: 04/02/99
SCALE: 1" = 100' PRIOR INSTRUMENT: 9905897083