

PARENT PARCEL: 04-00-017-102-052 & -087
 CHILD PARCEL: 04-00-017-102-140 THRU -143
 STARTING POINT: MON. BOX, CL. OF S.R. 83 & CL. OF BELMONT DR.

NO. 00025

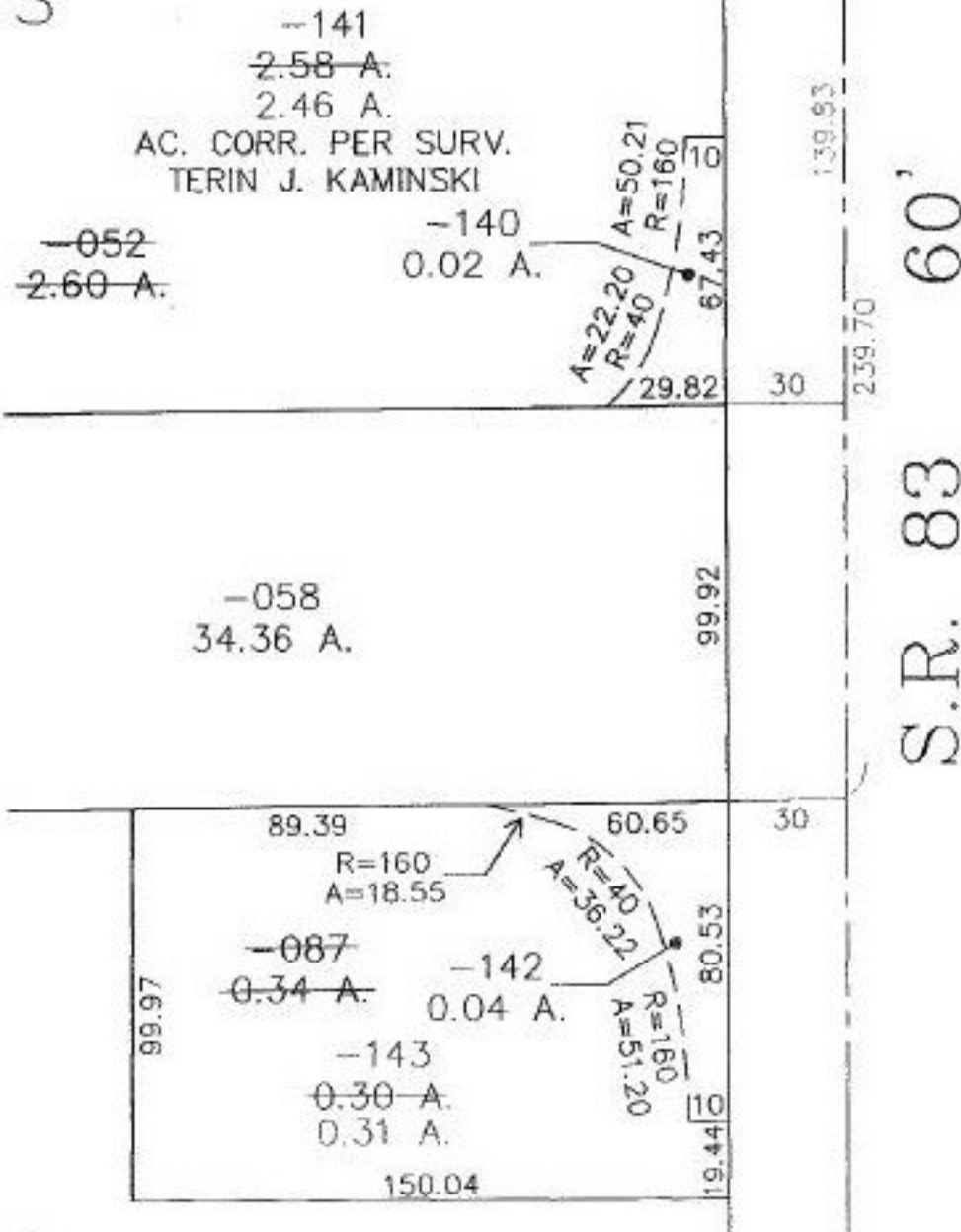

BELMONT
DR.



2 OF 2



SPLITS/DEEDS PROCESSED
 LORAIN COUNTY TAX MAP DEPARTMENT
 226 MIDDLE AVE. ELYRIA, OHIO

SURVEYED BY: TERIN J. KAMINSKI
 CLOSURE: 0.31 : 10,000
 MAP PAGE(S): 04-00-017-F
 APPROVED BY: TJS DATE: 04/02/99
 SCALE: 1" = 50' PRIOR INSTRUMENT: 990589708.3