

PARENT PARCEL: 17-07-007-000-002 & -021

CHILD PARCEL: 17-07-007-000-026 THRU -028

STARTING POINT: LP., CL. OF MEDINA-NORWALK RD. (S.R. 18) & CL. OF ASHLAND-KIPTON RD. (S.R. 511)

NO. 00023

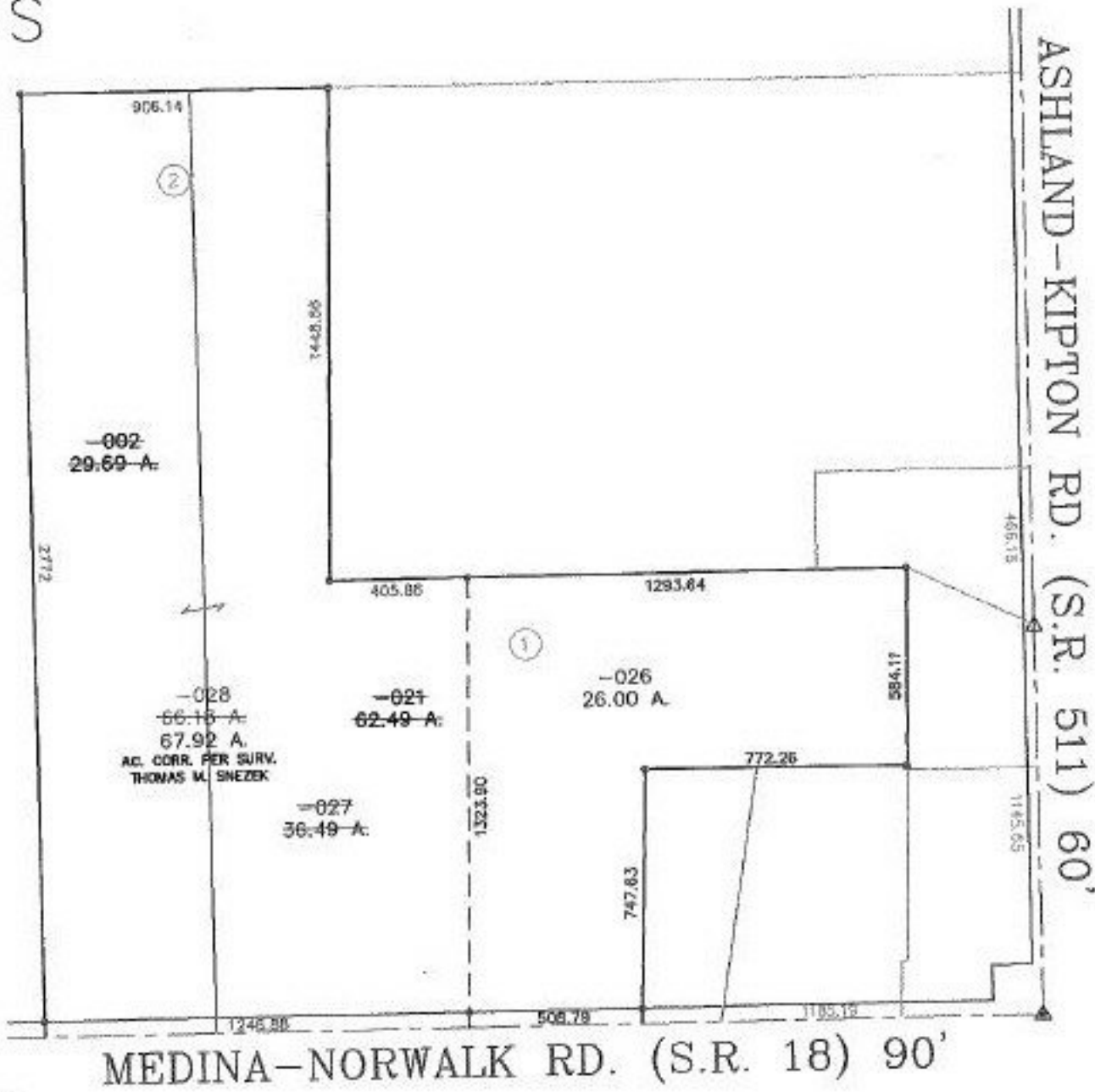

1 OF 2



SPLITS/DEEDS PROCESSED

LORAIN COUNTY TAX MAP DEPARTMENT
226 MIDDLE AVE. ELYRIA, OHIO

SURVEYED BY: THOMAS M. SNEZEK

CLOSURE: 0.02 : 10,000

MAP PAGE(S): 17-B & 17-07-007-B

APPROVED BY: TJS DATE: 03/05/99

SCALE: 1" = 500' PRIOR INSTRUMENT: DV 1036/484