

PARENT PARCEL: 17-07-016-000-018

CHILD PARCEL: XX-XX-XXX-XXX-XXX

STARTING POINT: I.P., CL OF MEDINA-NORWALK RD. & CL OF ASHLAND-KIPTON RD.

NO. 00023-A

# ACREAGE CORRECTION



MEDINA-NORWALK RD. (S.R. 18) 90'

ASHLAND-KIPTON RD. (S.R. 511) 60'

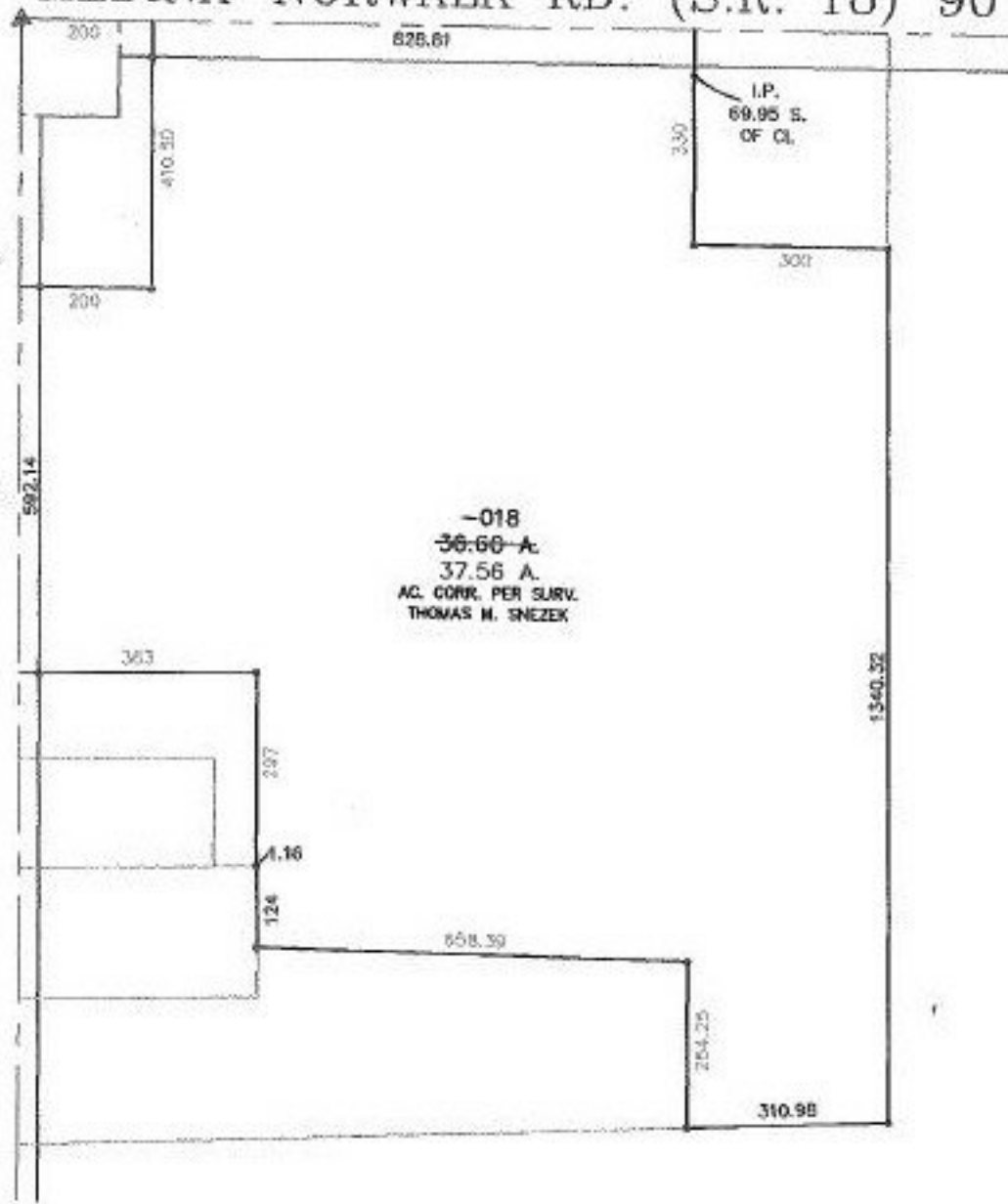

-018  
36.60-A  
37.56 A.  
AC. CORR. PER SURV.  
THOMAS M. SNEZEK

2 OF 2

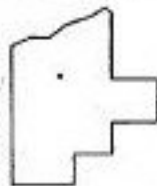

**SPLITS/DEEDS PROCESSED**  
LORAIN COUNTY TAX MAP DEPARTMENT  
226 MIDDLE AVE. ELYRIA, OHIO

SURVEYED BY:	THOMAS M. SNEZEK
CLOSURE:	0.00 : 10,000
MAP PAGE(S):	17-07-016-A
APPROVED BY:	TJS DATE: 03/05/99
SCALE:	1" = 300 PRIOR INSTRUMENT: DV.1150/450