

PARENT PARCEL: 12-00-003-000-042

CHILD PARCEL: 12-00-003-000-076 & -077

STARTING POINT: CL. OF SNELL RD. & WEST LINE OF O.L. 3

NO. 00020-X

UNCOMBINATION

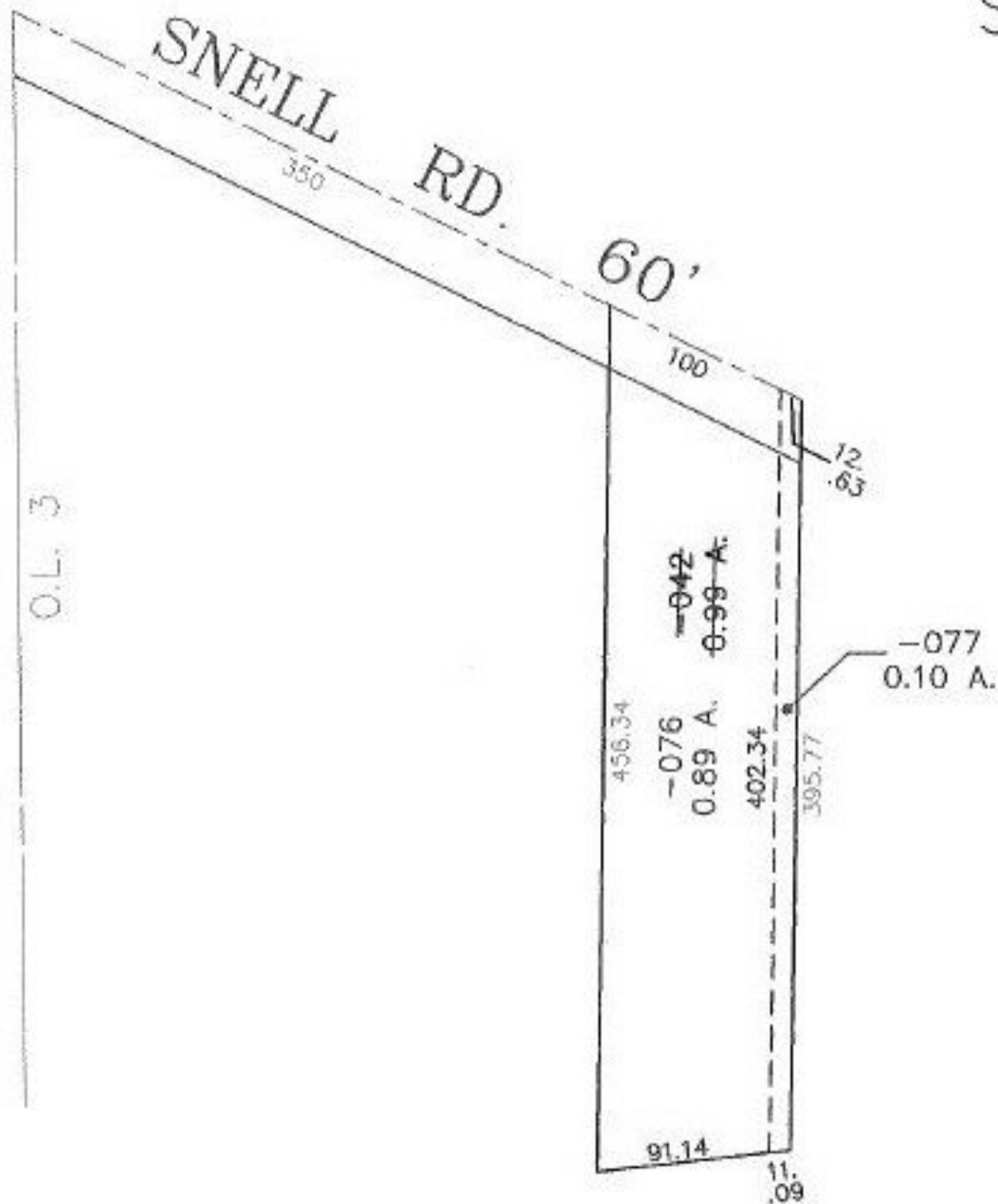

SPLITS/DEEDS PROCESSED

LORAIN COUNTY TAX MAP DEPARTMENT
226 MIDDLE AVE. ELYRIA, OHIO

SURVEYED BY: PER DEED
 CLOSURE: NA
 MAP PAGE(S): 12-00-003-A
 APPROVED BY: TJS, TM DATE: 03/01/99
 SCALE: 1" = 100' PRIOR INSTRUMENT: DV 596/78