

PARENT PARCEL: ADD TO DUPLICATE

CHILD PARCEL: 04-00-006-640-001

STARTING POINT: WEST LINE OF LAND CONVEYED TO BEHREND, & NORTH ROW ON WEST SHORE DR.

NO. 00019

SUBMERGED LAND LEASE

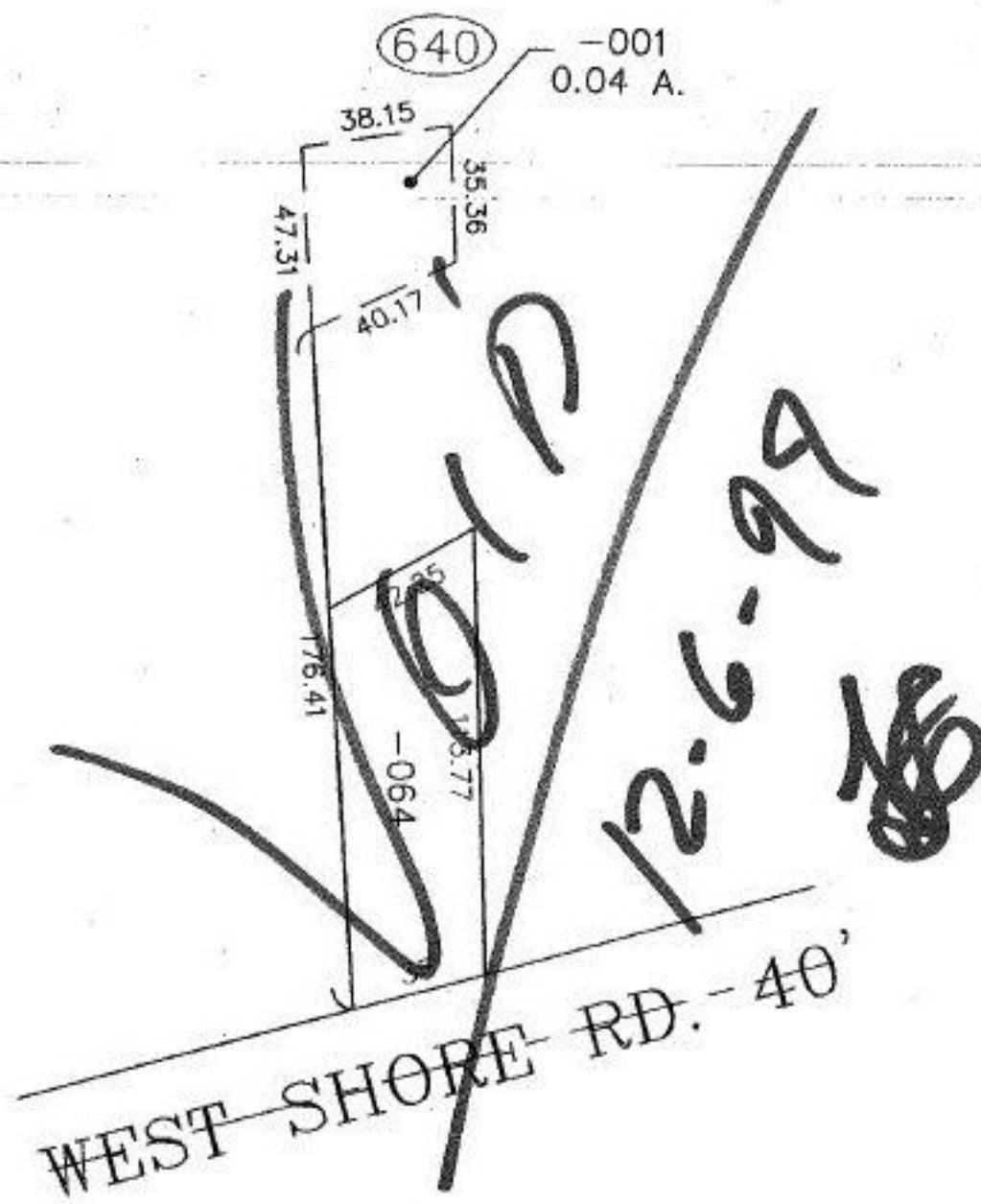

SPLITS/DEEDS PROCESSED

LORAIN COUNTY TAX MAP DEPARTMENT
226 MIDDLE AVE. ELYRIA, OHIO

SURVEYED BY: M. G. HURA

CLOSURE: 0.28 : 10,000

MAP PAGE(S): 04-00-006-D

APPROVED BY: TJS DATE: 03/01/99

SCALE: 1" = 50' PRIOR INSTRUMENT: NONE