

PARENT PARCEL: 07-00-036-000-012 & -046

CHILD PARCEL: XX-XX-XXX-XXX-XXX

STARTING POINT: CL OF ARCHER RD. & CL OF CHESTNUT RIDGE RD.

NO. 00017-D

THIS IS A SPLIT
MUST BE SUBMITTED AS A SPLIT
NO WORK DONE

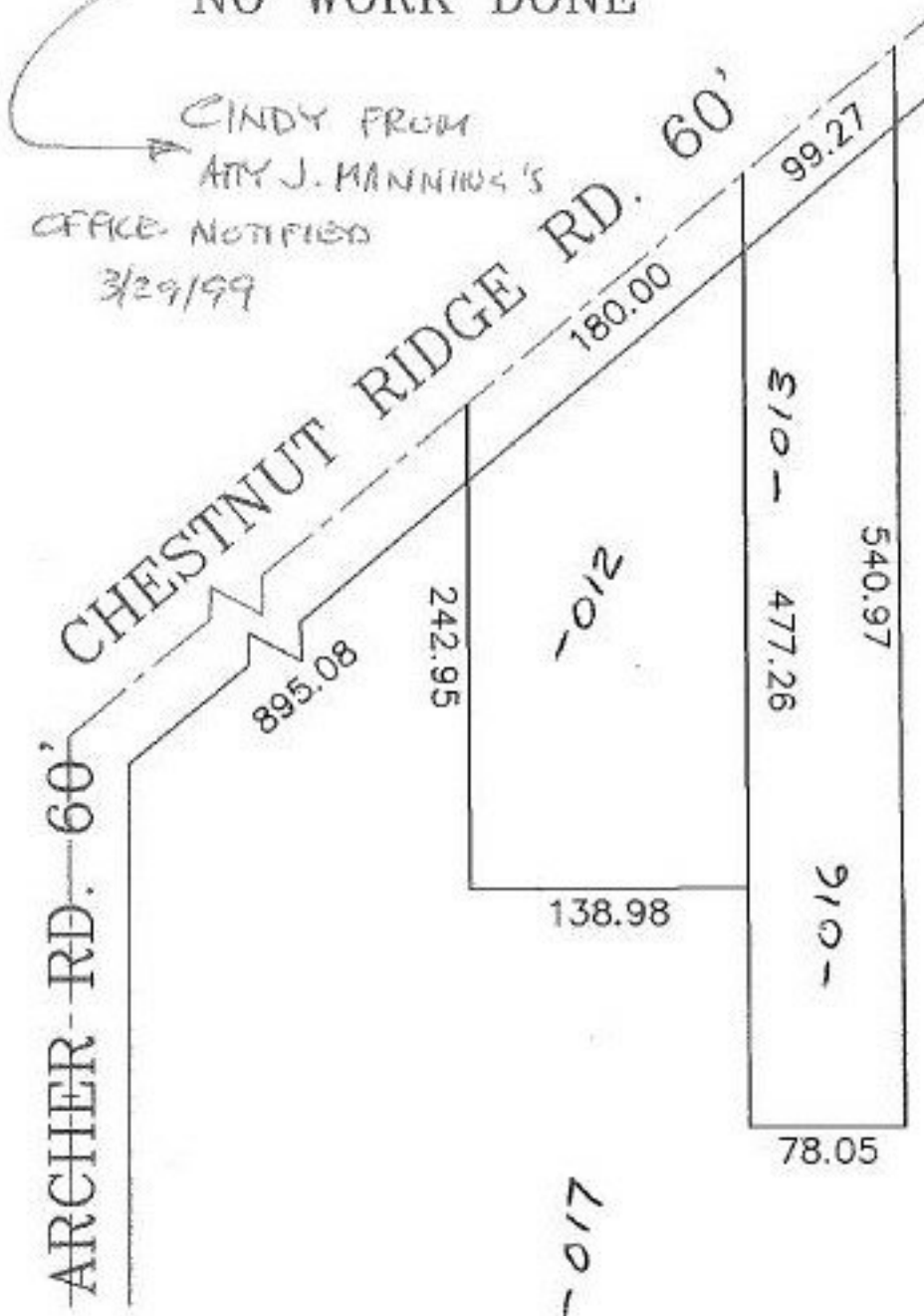

SPLITS/DEEDS PROCESSED

LORAIN COUNTY TAX MAP DEPARTMENT
226 MIDDLE AVE. ELYRIA, OHIO

SURVEYED BY: XXXXXXXXXXXX

CLOSURE: XXXXXX

MAP PAGE(S): 07-00-036-D

APPROVED BY: IJS DATE: 03/19/99

SCALE: 1" = 100' PRIOR INSTRUMENT: 980559121

SP