

PARENT PARCEL: 19-06-113-000-006, & 19-06-114-000-013
 CHILD PARCEL: 19-06-113-000-007 THRU -020
 STARTING POINT: MON. BOX, CL. OF PECK-WADSWORTH RD. & CL. OF WHITEHEAD RD.

NO. 00013

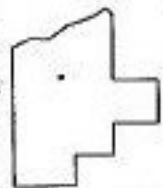
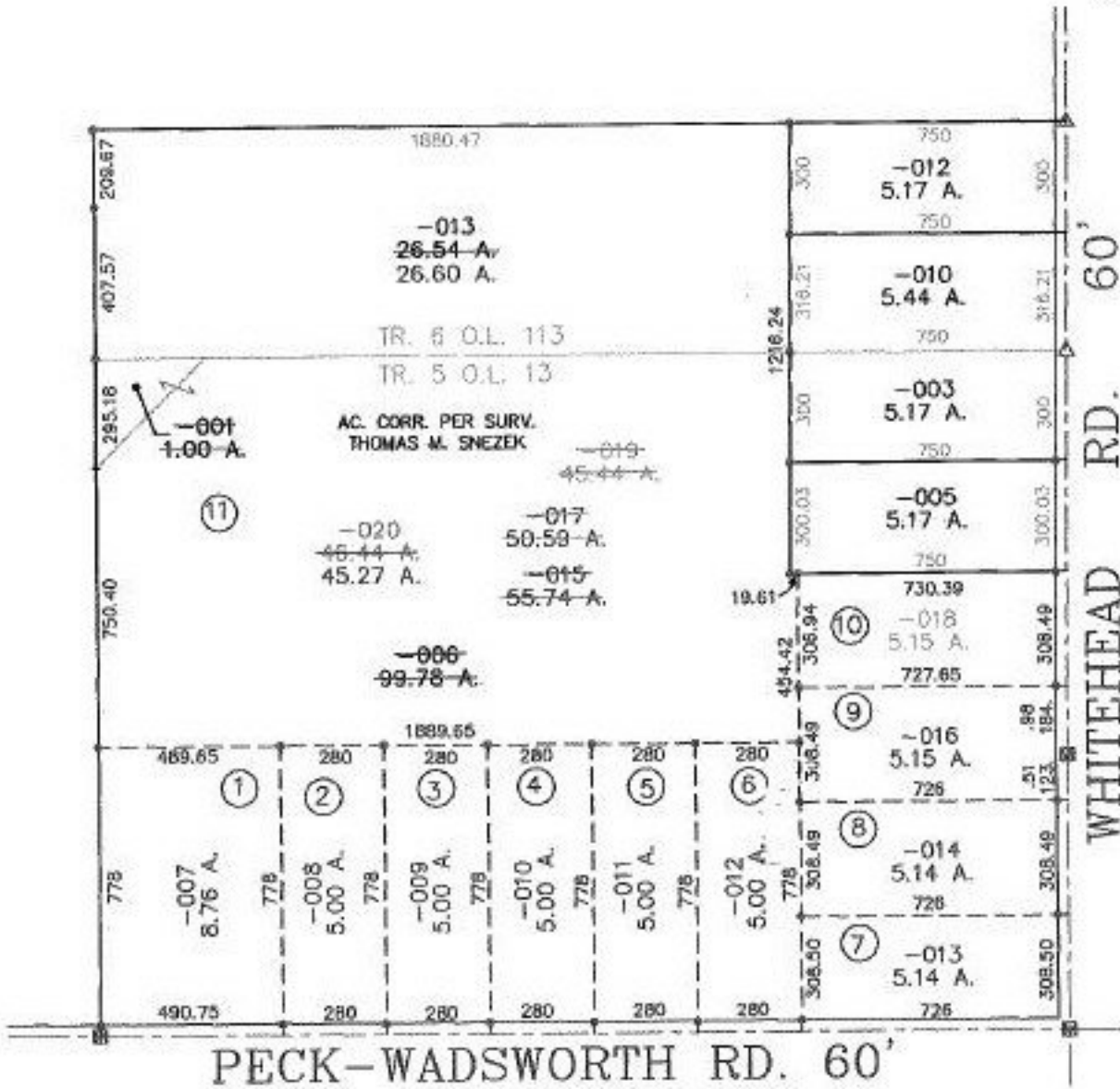

SPLITS/DEEDS PROCESSED
 LORAIN COUNTY TAX MAP DEPARTMENT
 226 MIDDLE AVE. ELYRIA, OHIO

SURVEYED BY: THOMAS M. SNEZEK
 CLOSURE: 0.02 : 10.000
 MAP PAGE(S): 19-A
 APPROVED BY: TJS DATE: 02/22/99
 SCALE: 1" = 500' PRIOR INSTRUMENT: 980558461