

PARENT PARCEL: 10-00-011-101-060

CHILD PARCEL: 10-00-011-101-064 & -065

STARTING POINT: MON. BOX., CL OF BUTTERNUT RIDGE RD. & CL OF WEST RIDGE RD.

NO. 00012

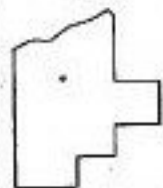
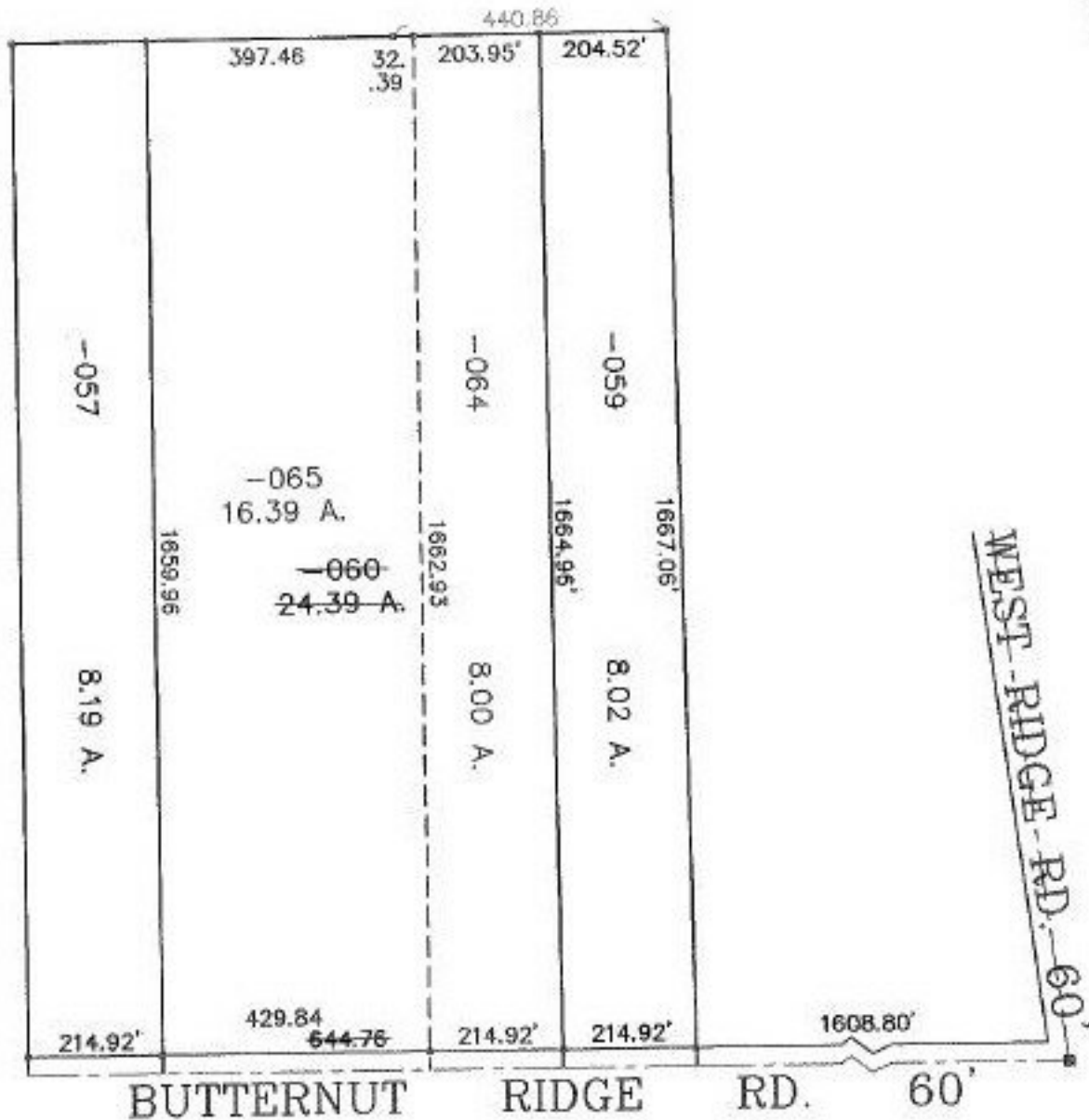

**SPLITS/DEEDS PROCESSED**  
**LORAIN COUNTY TAX MAP DEPARTMENT**  
 226 MIDDLE AVE. ELYRIA, OHIO

SURVEYED BY: PHILLIP A. ROSEBECK  
 CLOSURE: 0.01 : 10,000  
 MAP PAGE(S): 10-A  
 APPROVED BY: IJS DATE: 02/16/99  
 SCALE: 1" = 300 PRIOR INSTRUMENT: OR 1287/905