

PARENT PARCEL: 07-00-024-101-048

CHILD PARCEL: 07-00-024-101-099 & -100

STARTING POINT: MON. BOX, CL OF ISLAND RD. & CL OF BUTTERNUT RIDGE RD.

NO. 00011

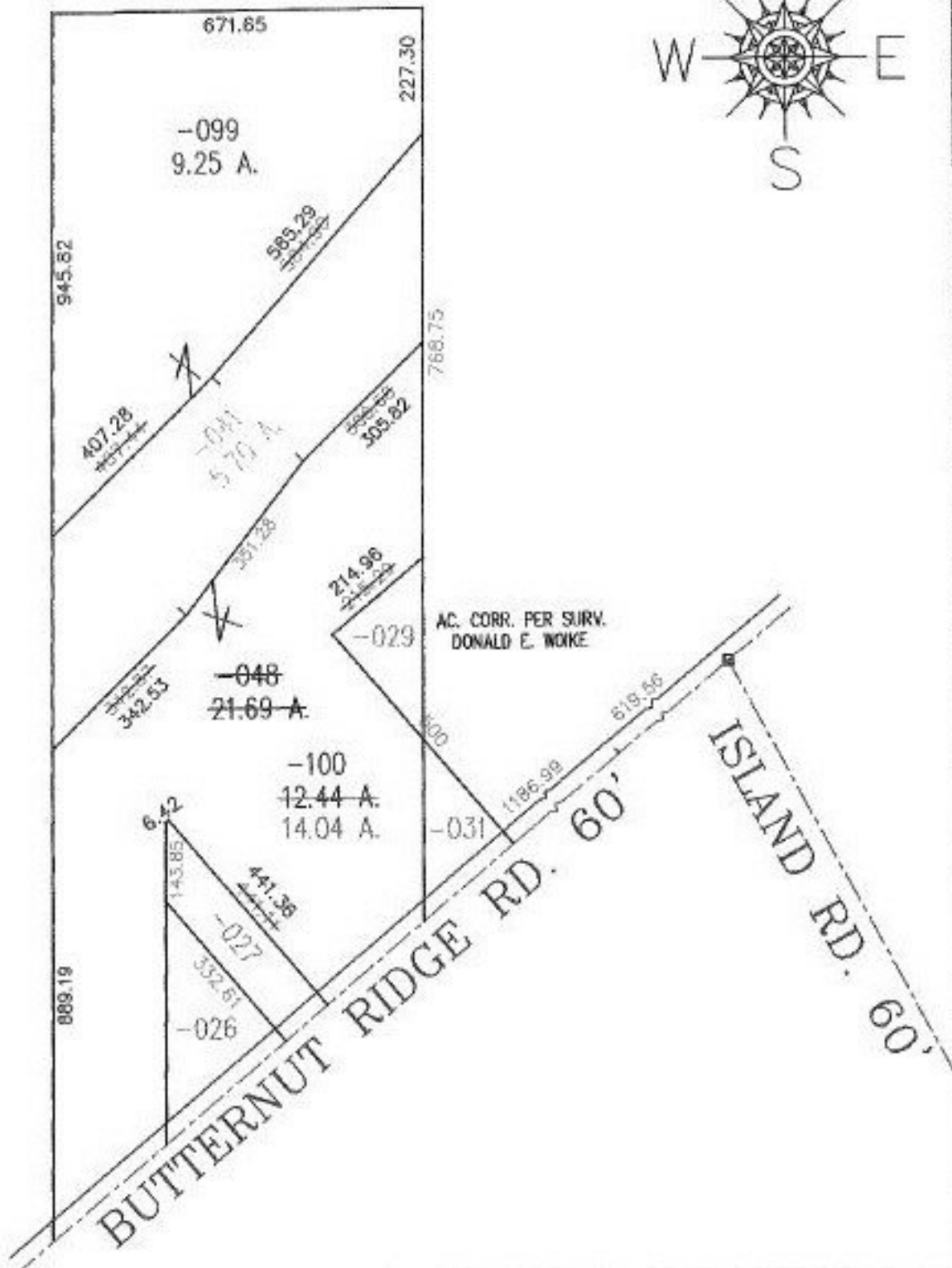
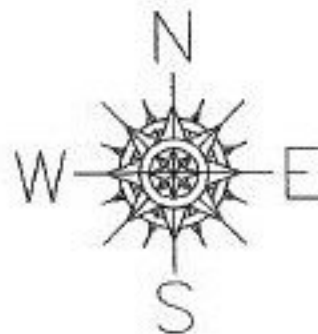

SPLITS/DEEDS PROCESSED
 LORAIN COUNTY TAX MAP DEPARTMENT
 226 MIDDLE AVE. ELYRIA, OHIO

SURVEYED BY: DONALD E. WOIKE
 CLOSURE: 0.03 : 10.000
 MAP PAGE(S): 07-00-024-A & B
 APPROVED BY: TJS DATE: 02/16/99
 SCALE: 1" = 300' PRIOR INSTRUMENT: DV 1426/31