

PARENT PARCEL: 09-00-104-000-031

CHILD PARCEL: 09-00-104-000-032 & -033

STARTING POINT: CL. OF HAMILTON ST. & N.W. CORNER OF LAND CONVEYED TO WALTER

NO. 00011-U

UNCOMBINATION

~~09-00-104-000-031~~

~~6.18 A.~~

09-00-104-000-032 PER DEED 990586808

5.79 A.

09-00-104-000-033 PER DEED 990586808

0.39 A.



BEGINNING HAMILTON ST. 60'

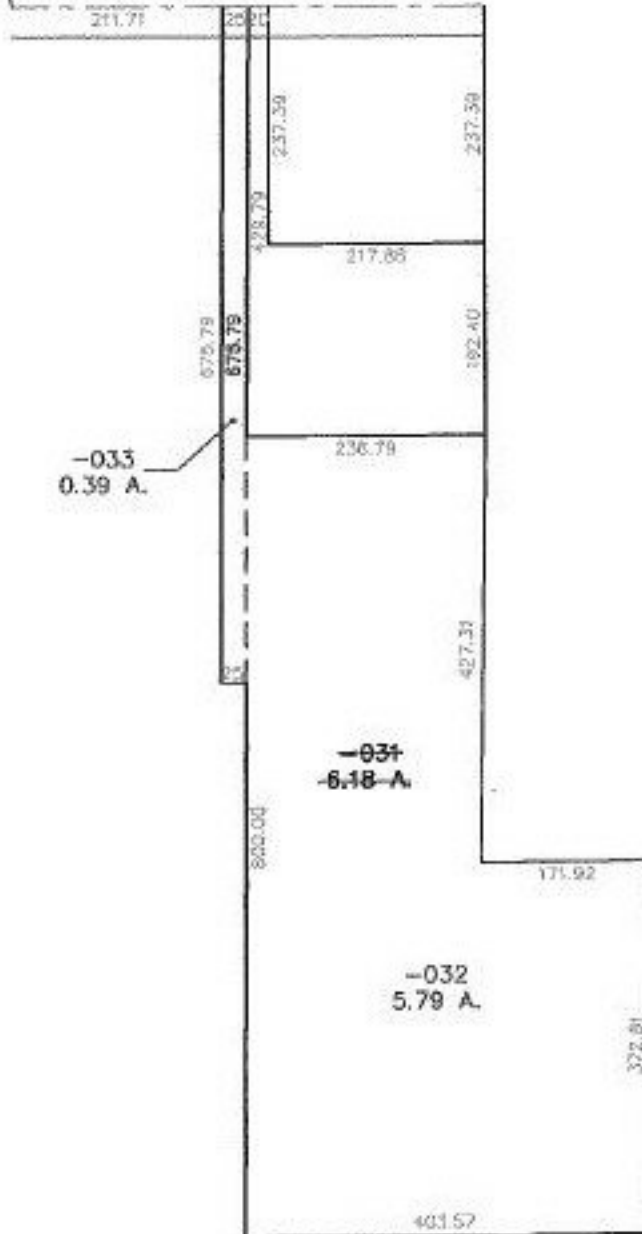

Handwritten: 13
2-15-00



SPLITS/DEEDS PROCESSED
LORAIN COUNTY TAX MAP DEPARTMENT
226 MIDDLE AVE. ELYRIA, OHIO

SURVEYED BY: ARNOLD F. KOEPP
CLOSURE: 0.02 : 10,000
MAP PAGE(S): 09-00-104-A
APPROVED BY: TJS DATE: 03/01/99
SCALE: 1" = 200' PRIOR INSTRUMENT: 990586808