

PARENT PARCEL: 07-00-022-101-077

CHILD PARCEL: XX-XX-XXX-XXX-XXX

STARTING POINT: CL OF ROOT RD. & S.E. CORNER OF LAND CONVEYED TO ROLLAND BEESING

NO. 00005-D

# DEED CHECK

## UPDATE LEGAL & GET SURVEY



DESCRIPTION #1

DESCRIPTION #2

07-00-022-101-077

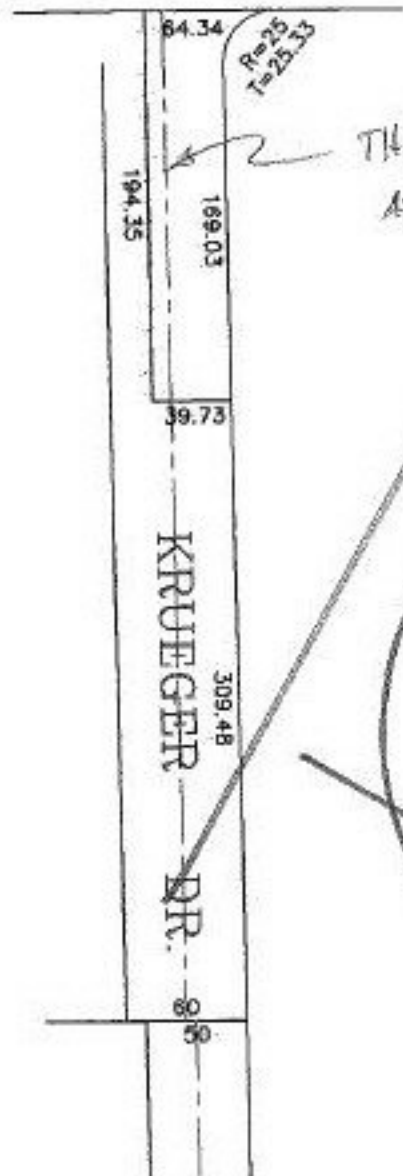

CAN'T DRAW - GET SURVEY

THIS DOES NOT EXIST AS OF 3/99

SEE

99-00195-A  
 IN FOR ACCE. CORR.  
 PER SURVEY  
 ON 6/25/99 REVIEW  
 WITH ABOVE LISTED  
 TICKET WAS IN ON  
 6/25/99  
 SURVEY SUBMITTED,  
 NEW DEED W/O  
 EXCEPTIONS  
 SUBMITTED (P. PARSONS)  
 filed 9-9-99

SEE  
 99-00195-A  
 FOR REDO  
 FILED 9-9-99

PRIOR INSTRUMENT: DV 1370/873  
 PRIOR INSTRUMENT: DV 1344/195



### SPLITS/DEEDS PROCESSED

LORAIN COUNTY TAX MAP DEPARTMENT  
 226 MIDDLE AVE. ELYRIA, OHIO

SURVEYED BY: NONE  
 CLOSURE: 1) 0.09 : 10.000 2) CAN'T RUN  
 MAP PAGE(S): 07-00-022-A & B  
 APPROVED BY: TJS DATE: 02/24/99  
 SCALE: 1" = 100'

Handwritten initials or mark.