

PARENT PARCEL: 11-00-063-000-015

CHILD PARCEL: 11-00-063-000-021 & -022

STARTING POINT: CL OF CAPEL RD. & EAST LINE OF O.L. 63

NO. 00002

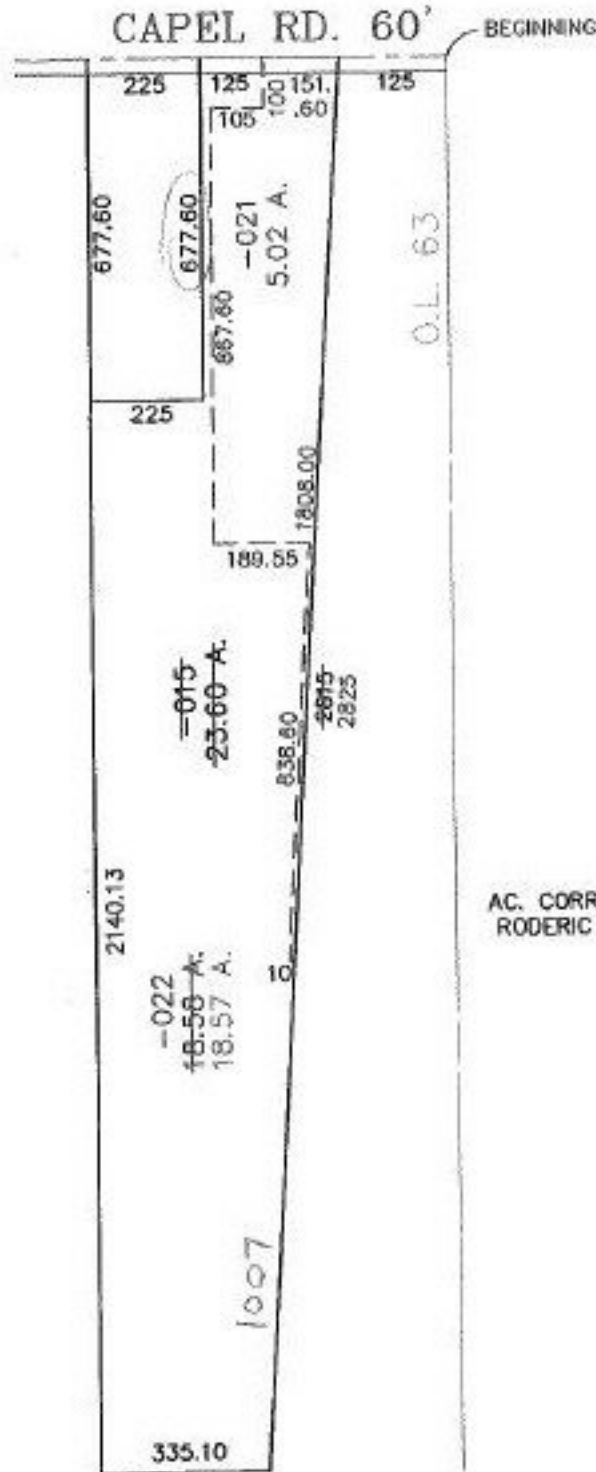

2015
1808
1007

AC. CORR. PER SURV.
RODERIC INGLERIGHT

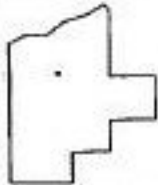

SPLITS/DEEDS PROCESSED
LORAIN COUNTY TAX MAP DEPARTMENT
226 MIDDLE AVE. ELYRIA, OHIO

SURVEYED BY: RODERIC INGLERIGHT
CLOSURE: 0.01 : 10,000
MAP PAGE(S): 11-F SOUTH
APPROVED BY: IJS DATE: 02/11/99
SCALE: 1" = 400' PRIOR INSTRUMENT: 970509080