

SEE 7-00-027-B

9897

Average Correction
By Detail & Calculation

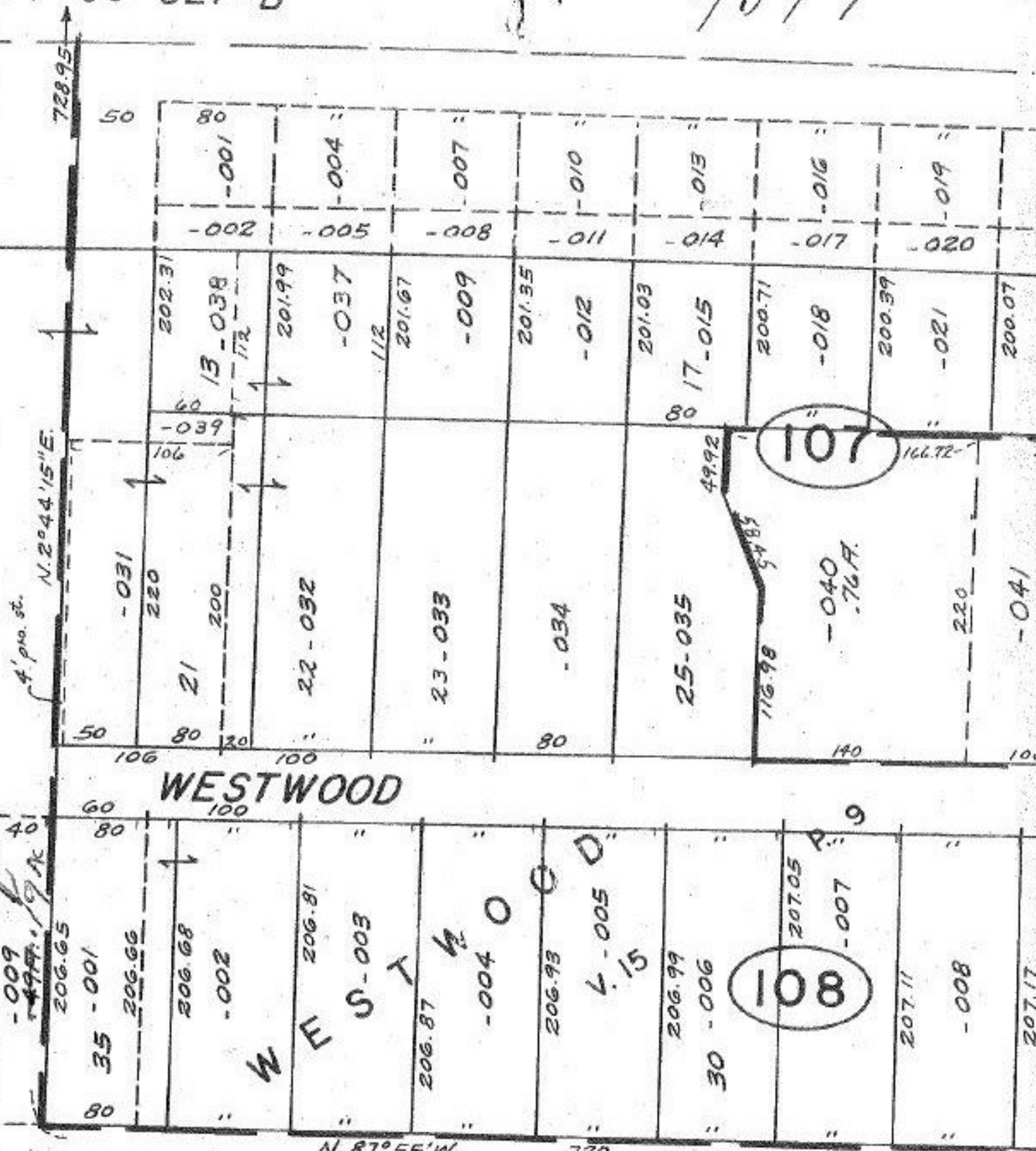

WESTWOOD

1920

N. 87° 55' W.

720

- 010
10.00 FT.

109

1917.30

JAN 18 1977

[Handwritten signature]

9897

APPROVED	
LORAIN CO.	
MAP DEPT.	
DATE	8/30/76
PAGE	7-00-027D
BY	L. W. H. [Signature]
VOID	
AFTER	

AUG 31 1976