

10-013-B
198360
fr of Reed
Rd

9891

RD 100

296.70
30
296.70

005
50A

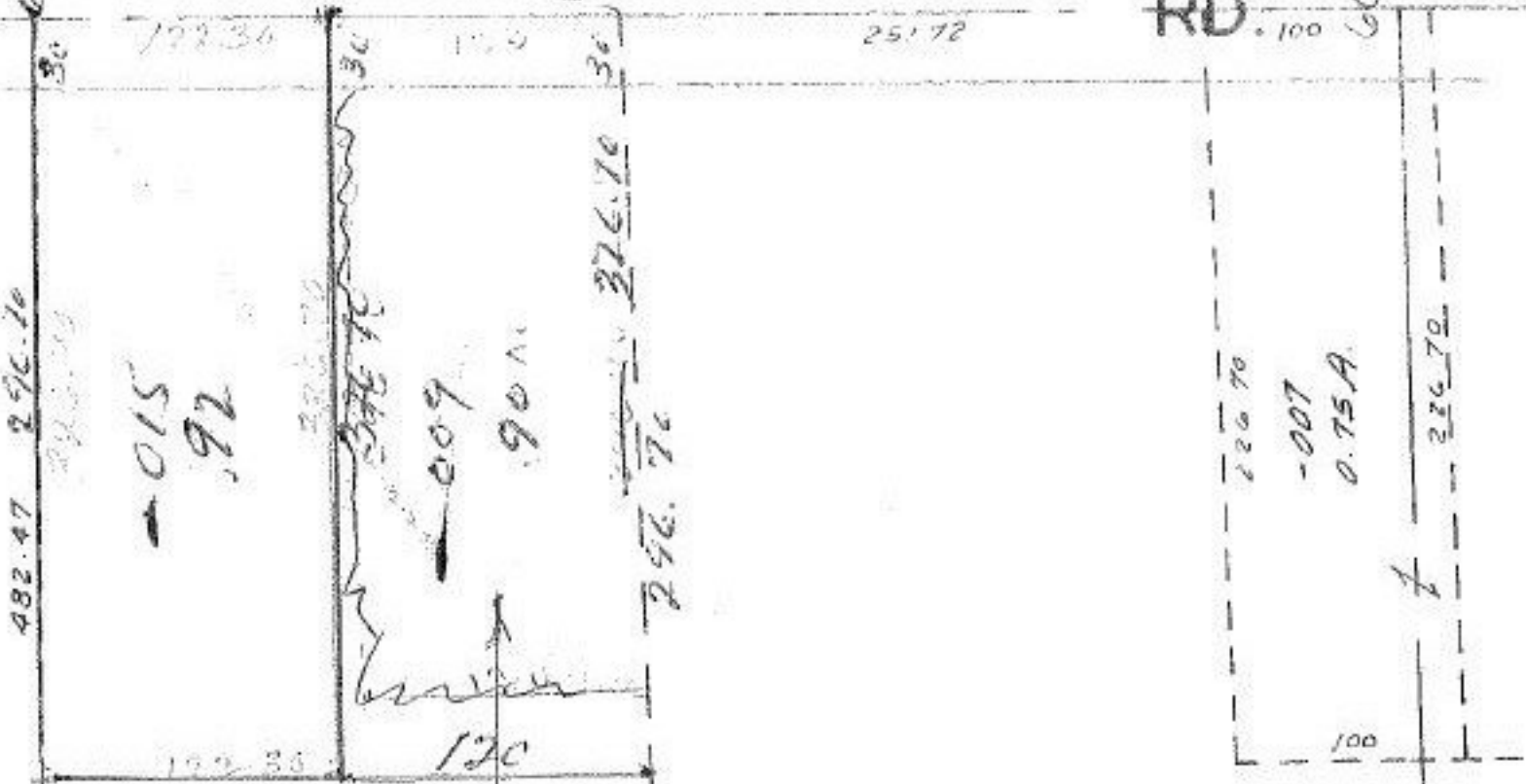

See Next Parcels

Tax Map
Correction

AUG 30 1976

9891

| |
|-----------------|
| APPROVED |
| LORAIN CO. |
| MAP DEPT. |
| DATE 8/27/76 |
| PAGE 11-00-014B |
| BY L. W. Hall |
| VOID AFTER |

FEB 4 1977

016

Pt. 006

Pt. 48-19A

85.23 AC

1436.82
1435.50

-008
9.36 A.
8-11-85