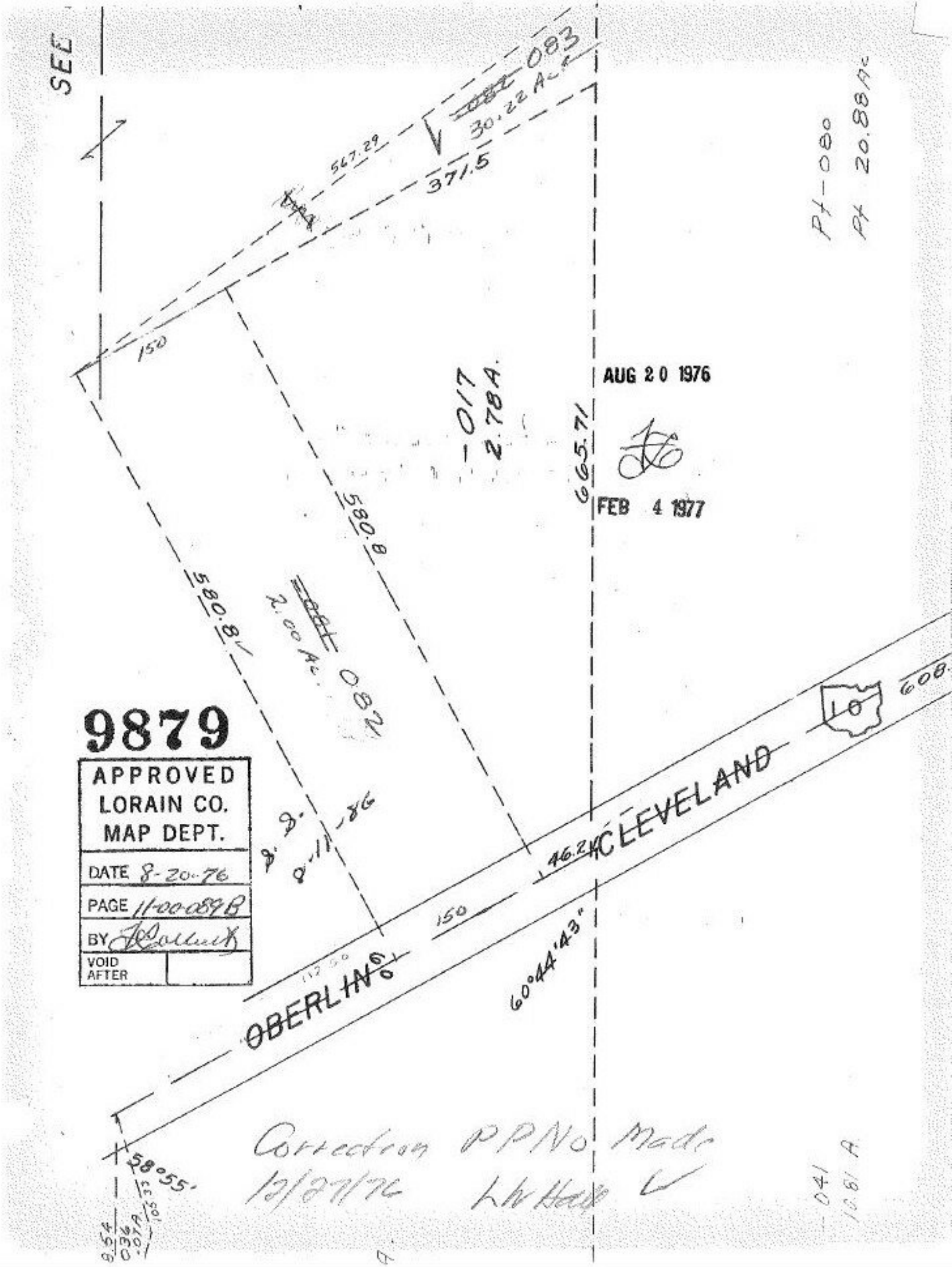
SEE
083
30.22 Ac
567.29
371.5
150
Pt-080
Pt 20.88 Ac
AUG 20 1976
-017
2.78A.
665.71
FEB 4 1977
580.8
580.8
2.00 Ac.
082
9879
APPROVED
LORAIN CO.
MAP DEPT.
DATE 8-20-76
PAGE 11-00-089B
BY
VOID
AFTER
8-8-
8-11-86
46.2
150
CLEVELAND
10
608.
OBERLIN
60°44'43"
58°55'
Correction PP No Made
12/27/76
LW Hall
041
10.81 A