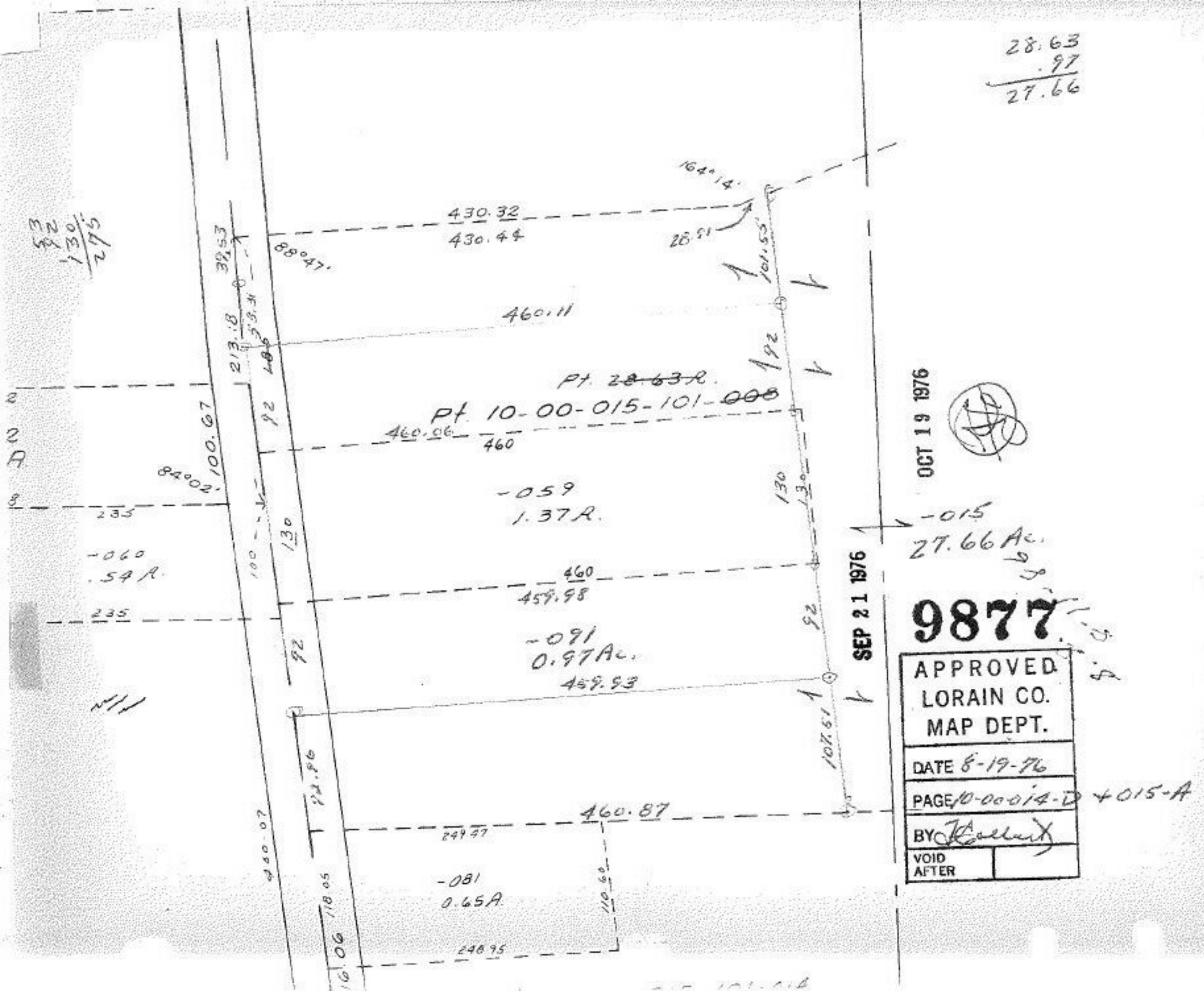
28.63
.97
27.66
164°14'
430.32
430.44
28.91
101.55
88°47'
39.53
460.11
213.18
Pt. 28.63 R.
Pt. 10-00-015-101-008
460.06
460
100.67
84°02'
-059
1.37 R.
-015
27.66 Ac.
-060
.54 R.
460
459.98
-091
0.97 Ac.
459.93
107.51
460.87
249.47
-081
0.65 A.
248.95
110.60
118.05
240.07
92
130
100
235
OCT 19 1976
SEP 21 1976
9877
APPROVED
LORAIN CO.
MAP DEPT.
DATE 8-19-76
PAGE 10-00-014-D +015-A
BY
VOID AFTER