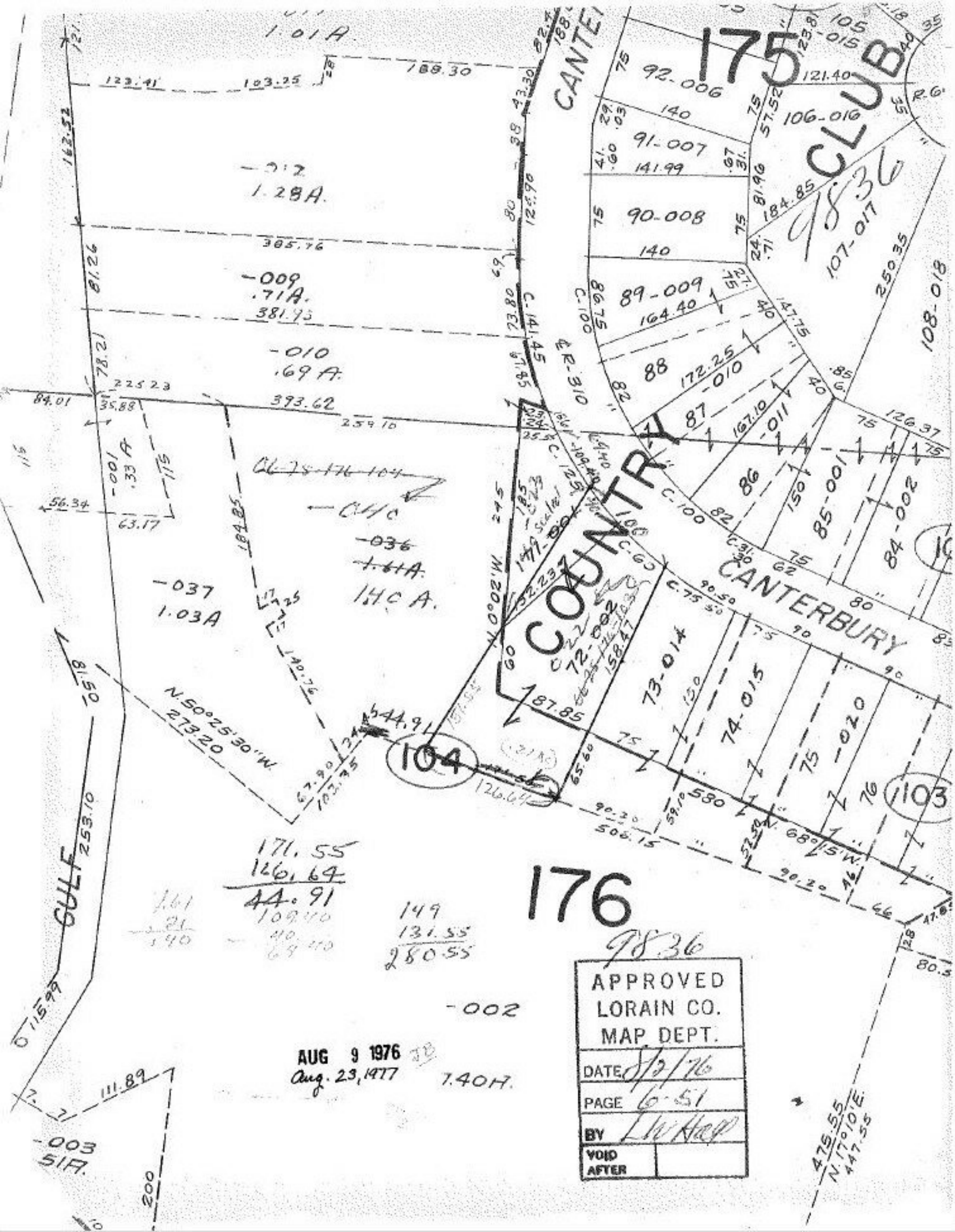
175
CLUB
COUNTRY
CANTERBURY
CANTE
176
104
103
GULF
1.01A.
1.28A.
-009
.71A.
-010
.69A.
-037
1.03A
-036
1.61A.
1.40A.
-001
.33A
-003
51A.
-002
7.40A.
92-006
91-007
90-008
89-009
88
87
86
85-001
84-002
106-016
107-017
108-018
105-015
73-014
74-015
75-020
76
72-002
171.55
126.64
44.91
149
131.55
280.55
N.50°25'30"W.
273.20
N.68°15'W.
N.17°10'E.
447.55
475.55
9836
APPROVED
LORAIN CO.
MAP DEPT.
DATE 8/2/76
PAGE 6-51
BY
VOID AFTER
AUG 9 1976
Aug. 23, 1977