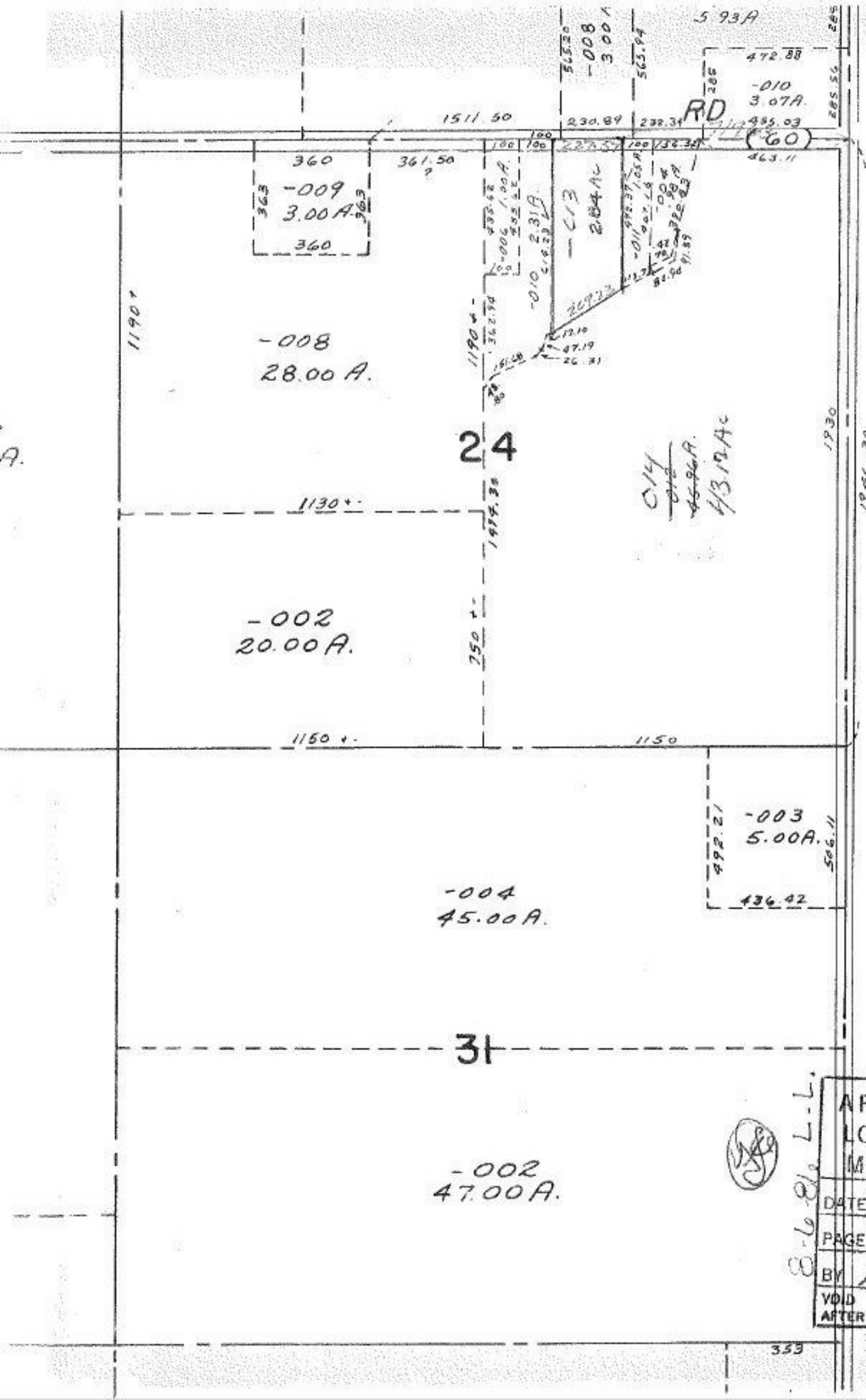

9825

SEP 10 1976

JUL 28 1976

9825

APPROVED
LORAIN CO.
MAP DEPT.
DATE 7/27/76
PAGE 136
BY L.W. Hall
VOID AFTER

8-6-81 L.L.