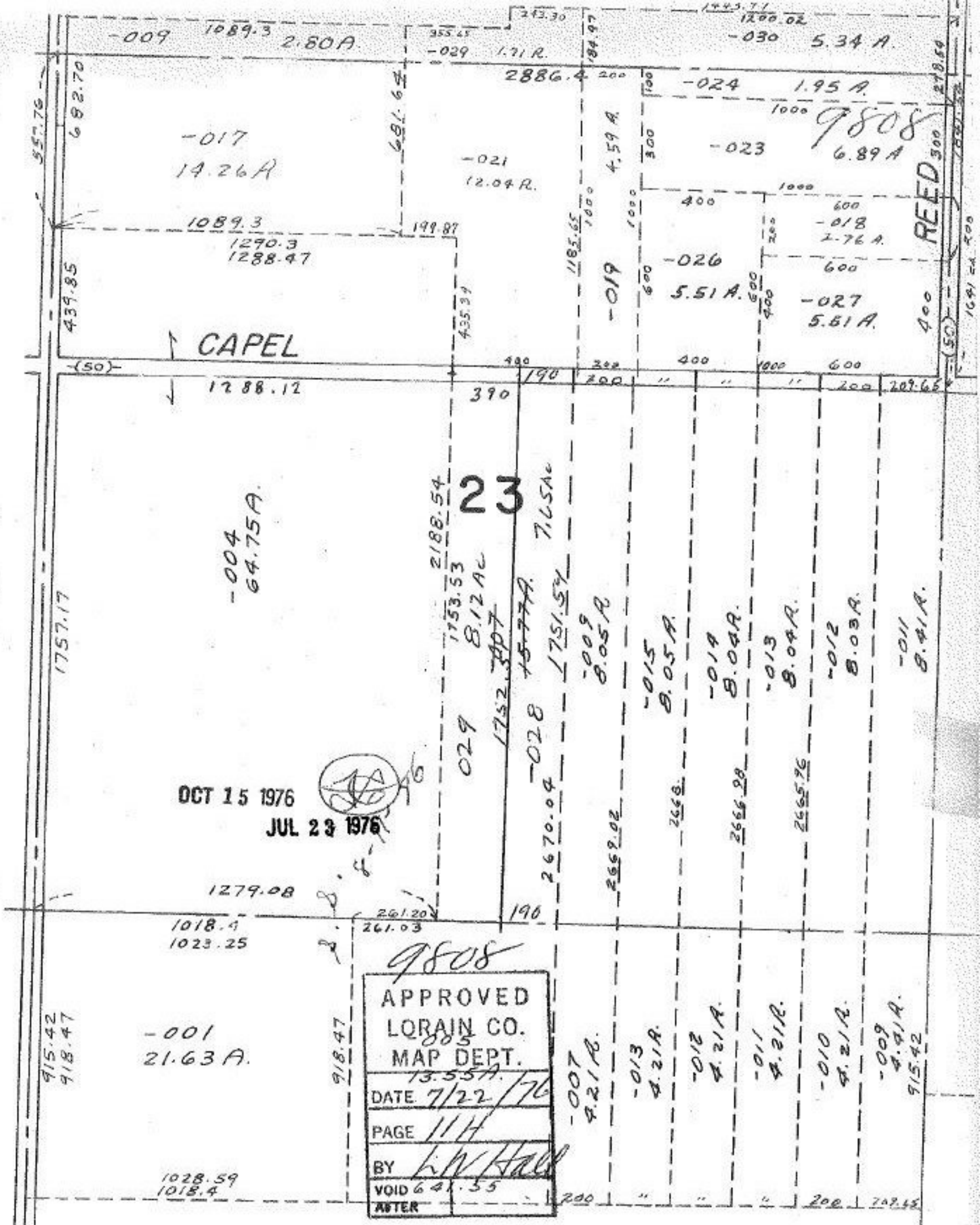

-009
1089.3
2.80A.
-029
1.71 R.
-030
5.34 A.
2886.4
-024
1.95 A.
9808
-017
14.26A
-021
12.04 R.
-023
6.89 A
REED
1089.3
1290.3
1288.47
-018
2.76 A.
-026
5.51 A.
-019
-027
5.51 A.
CAPEL
1288.12
390
23
-004
64.75A.
2188.54
1753.53
8.12 Ac
7.65Ac
1751.54
-009
8.05 R
-015
8.05 A.
-014
8.04 R.
-013
8.04 R.
-012
8.03 R.
-011
8.41 R.
029
-028
2670.04
2669.02
2668.
2666.98
2665.96
1757.17
OCT 15 1976
JUL 23 1976
1279.08
1018.4
1023.25
261.20
261.03
190
9808
APPROVED
LORAIN CO.
MAP DEPT.
DATE 7/22/76
PAGE 11H
BY L.W. Hall
VOID 641.55
AFTER
-001
21.63 A.
915.42
918.47
-007
4.21 R.
-013
4.21 R.
-012
4.21 R.
-011
4.21 R.
-010
4.21 R.
-009
4.41 R.
915.42
1028.59
1018.4