

9804

# TURNPIKE

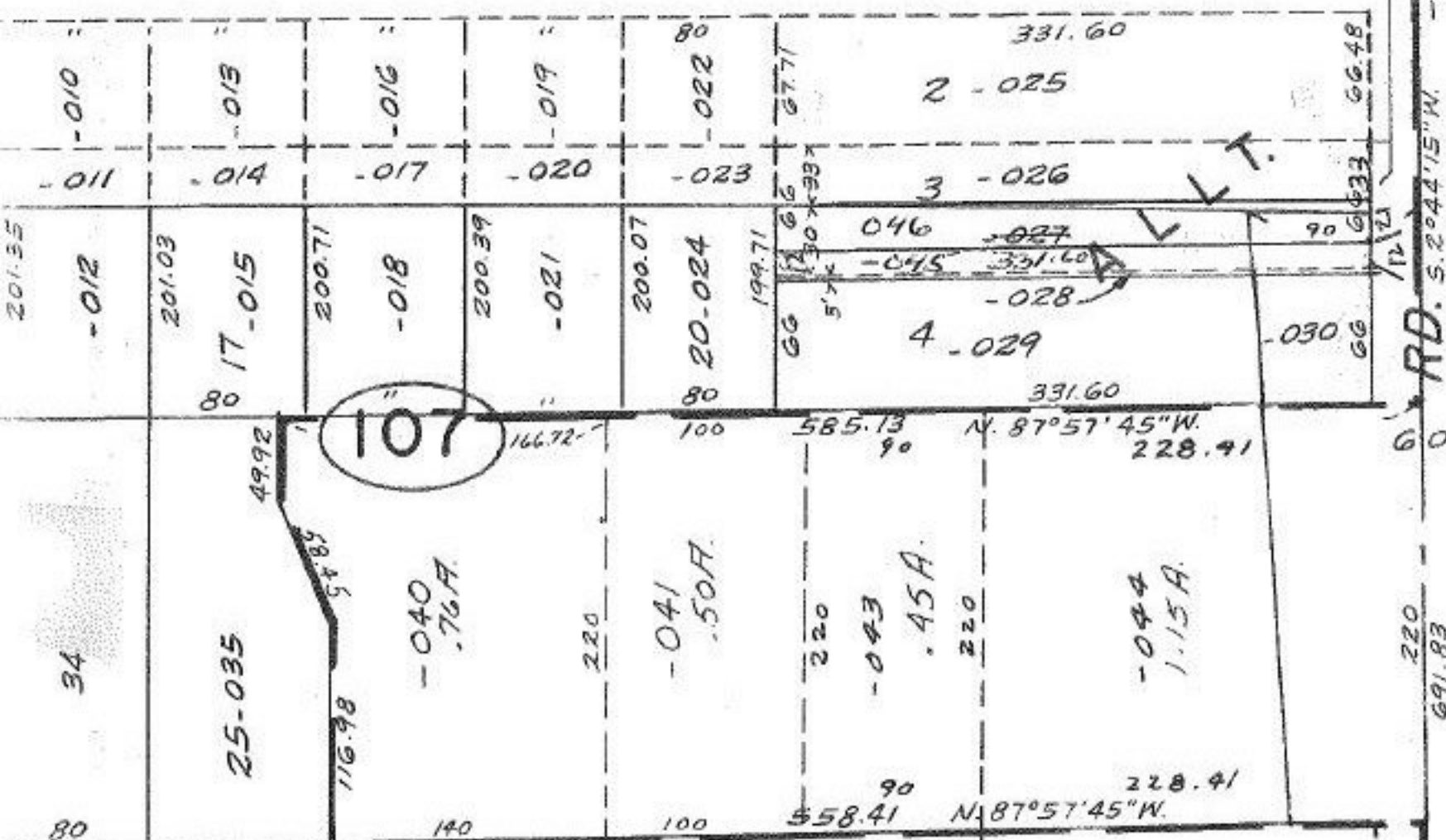

RD. S. 2044'15" W.

DR.

107

108

JAN 18 1977

2/2

9804

APPROVED
LORAIN CO.
MAP DEPT.
DATE 7/30/76
PAGE 7-00-027A
BY L W Hall
VOID AFTER

76

SEE 7-00-022-C

33  
12  
21