

9782

494.75
294
200.75

844.75
575.65
269.10

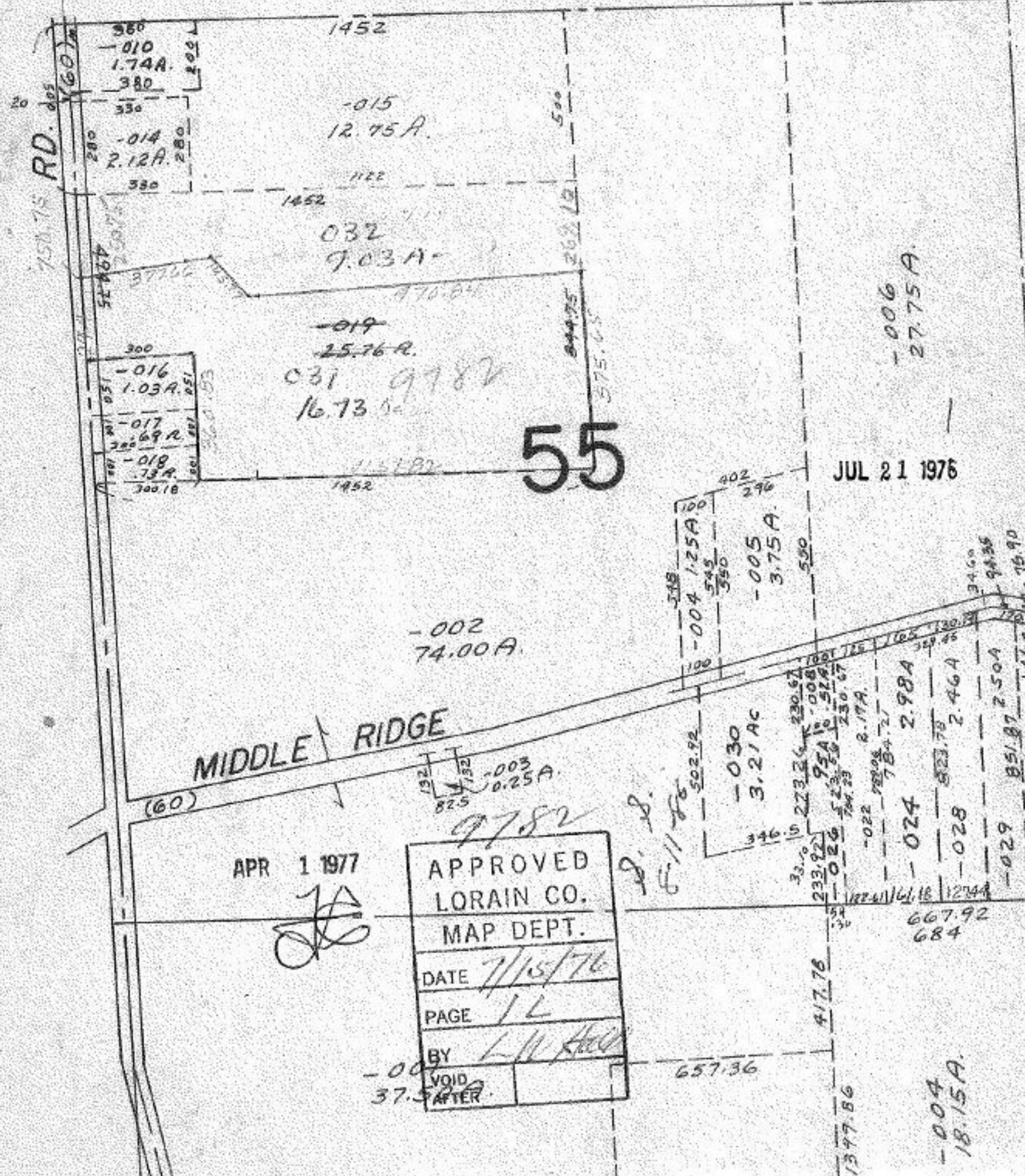

55

JUL 21 1976

MIDDLE RIDGE

APR 1 1977

[Signature]

9782

APPROVED
LORAIN CO.
MAP DEPT.
DATE 7/15/76
PAGE 14
BY L.W. [Signature]
VOID AFTER

348	100	402
-004	1.25A	296
545		
350		
	-005	3.75A
	590	
318	100	346
-030	3.21AC	
502.92		
33.70	223.36	230.67
233.22	95A	008
026	523.58	529
784.29	230.67	
	-022	8.17A
	784.21	
	-024	2.98A
	523.78	
	-028	2.46A
	667.92	
	684	
1377.86	417.76	
	657.36	
	-004	18.15A
	1094.28	

VOID AFTER