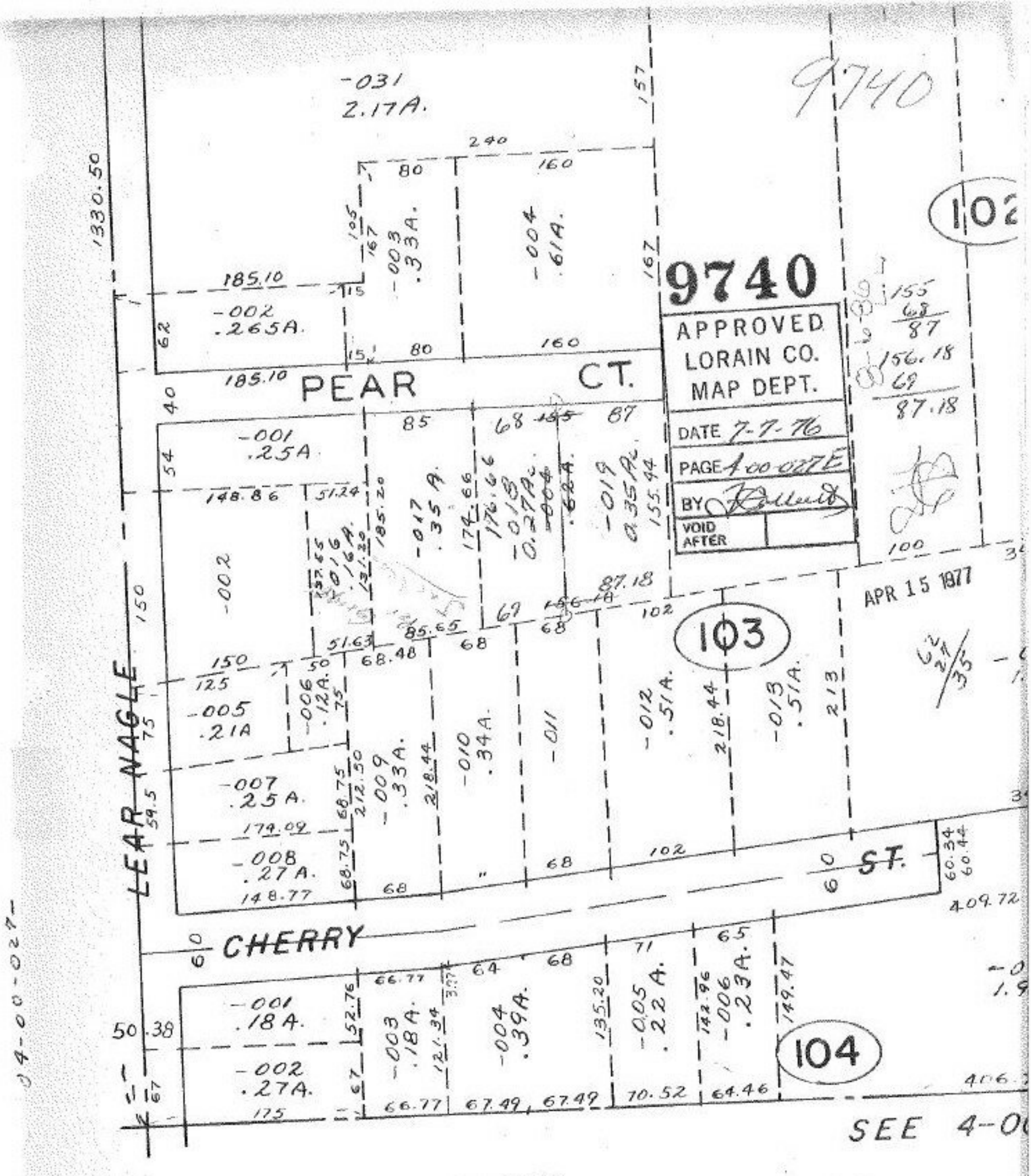

JUL 7 1976

AVON VILLAGE

SCALE: 1" = 100'