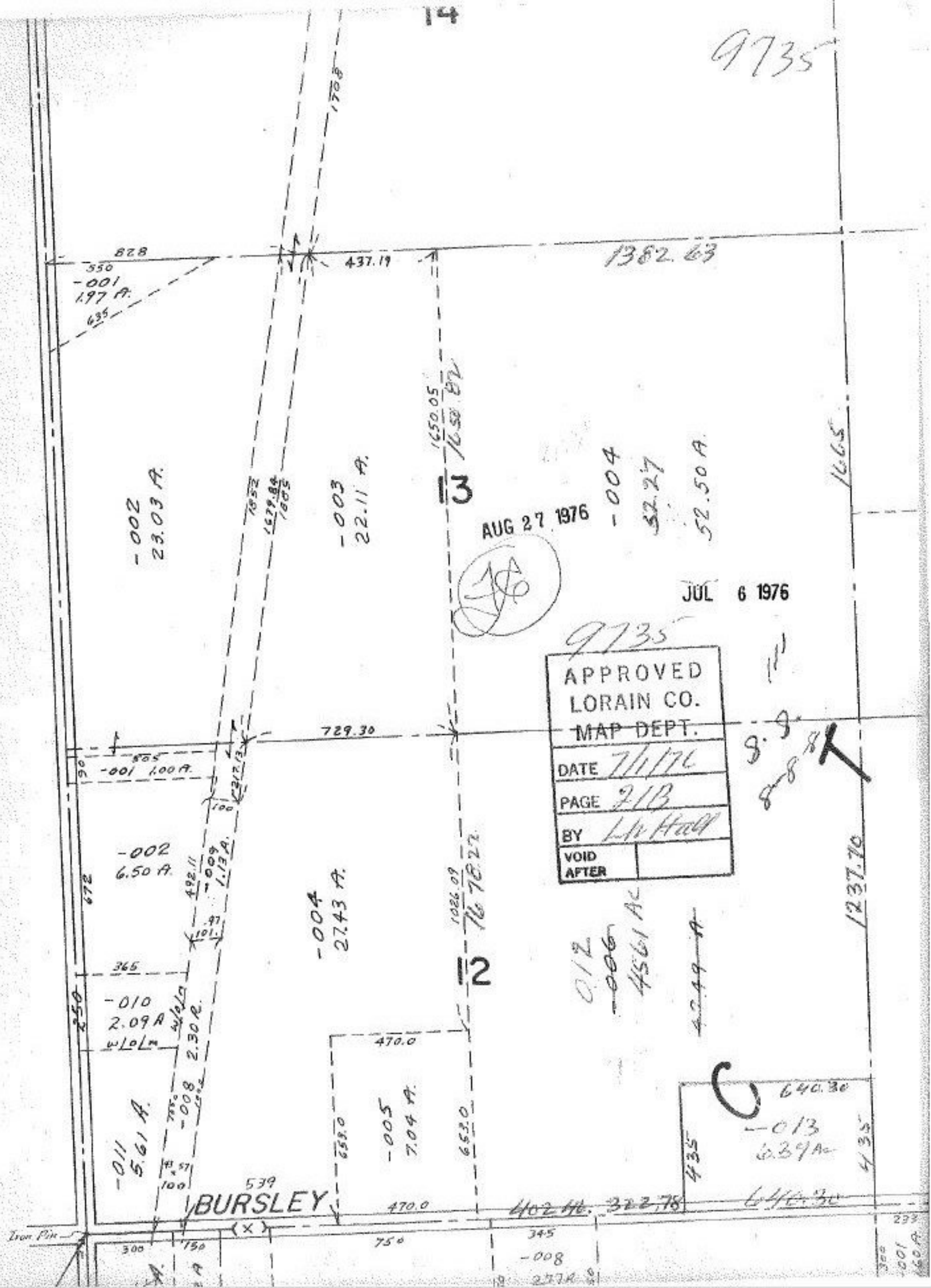
14
9735
1708
828
550
-001
1.97 A.
635
437.19
1382.63
1650.05
1650.82
13
-002
23.03 A.
1852
1679.84
1805
-003
22.11 A.
-004
52.27
52.50 A.
1665
AUG 27 1976
JUL 6 1976
9735
APPROVED
LORAIN CO.
MAP DEPT.
DATE 7/1/76
PAGE 21B
BY
VOID AFTER
729.30
805
-001 1.00 A.
-002
6.50 A.
492.11
-009
1.13 A.
672
-004
27.43 A.
1026.09
1678.22
12
012
-006
4561 Ac
1237.70
365
-010
2.09 A
w/o/m
2.30 A.
250
470.0
-008
-011
5.61 A.
653.0
-005
7.04 A.
653.0
640.30
-013
6.39 Ac
435
435
539
BURSLEY
470.0
402 Ac.
322.78
640.30
Iron Pin
300
150
750
345
-008
233