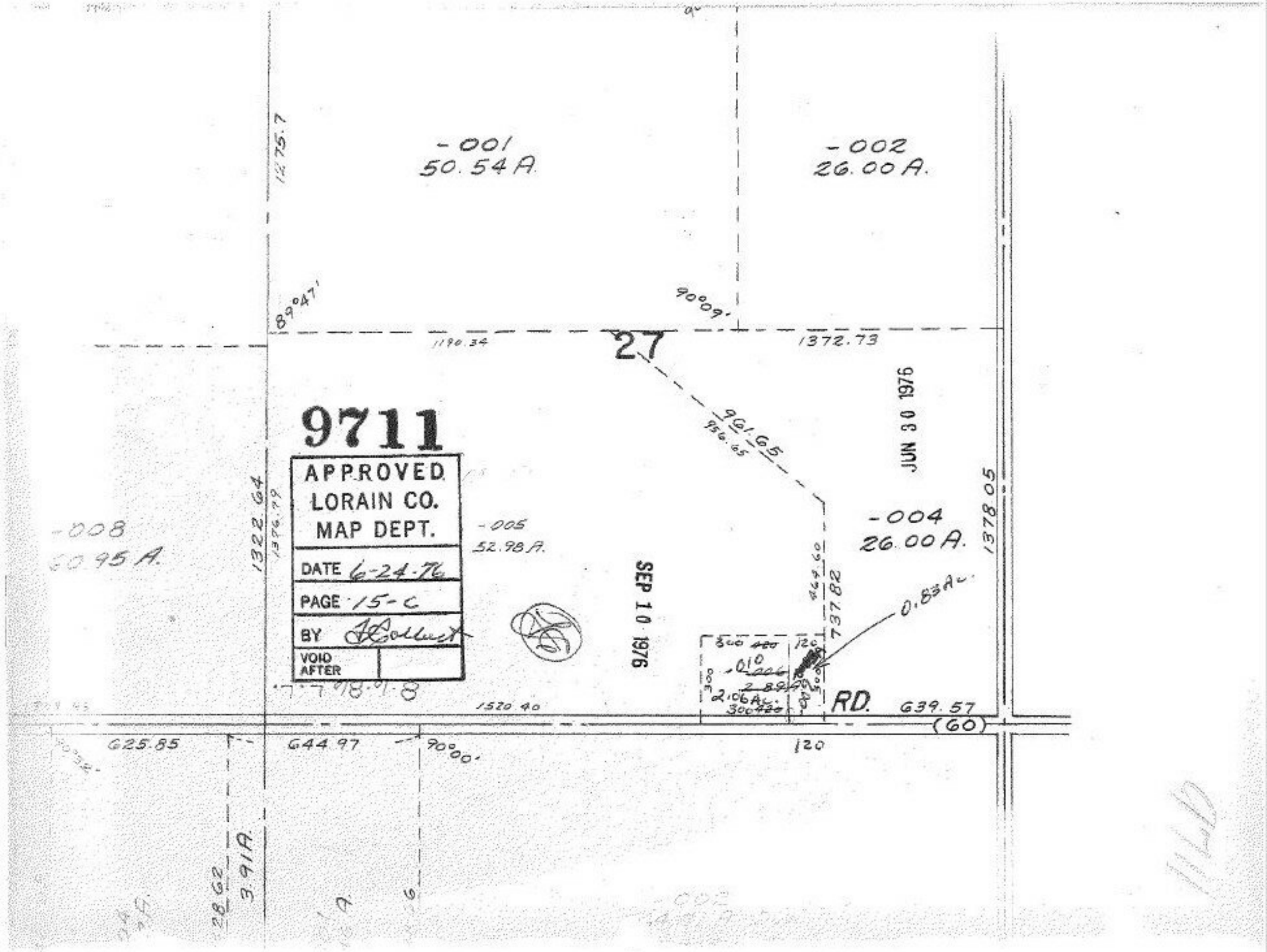

-001
50.54 A.
-002
26.00 A.
1275.7
89°47'
90°09'
1190.34
27
1372.73
961.65
956.65
JUN 30 1976
9711
APPROVED
LORAIN CO.
MAP DEPT.
DATE 6-24-76
PAGE 15-C
BY
VOID AFTER
-008
60.95 A.
1322.64
1376.79
-005
52.98 A.
SEP 10 1976
-004
26.00 A.
1378.05
737.82
0.83 Ac.
2.06 Ac.
RD.
639.57
(60)
1520.40
625.85
644.97
90°00'
120
3.91 A.
28.62