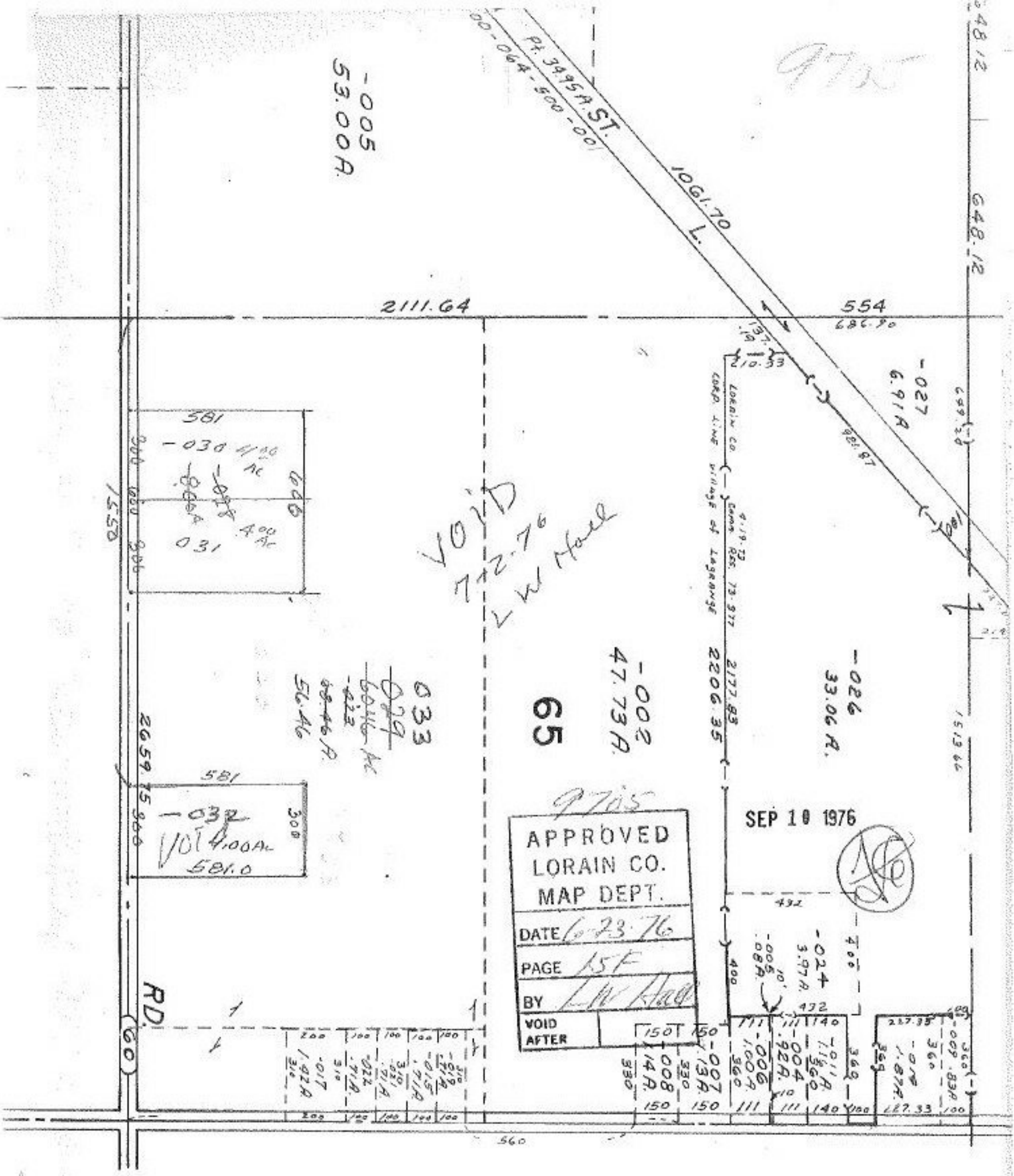

APPROVED
LORAIN CO.
MAP DEPT.
DATE 6-23-76
PAGE 15F
BY L W Hall
VOID AFTER

SEP 10 1976