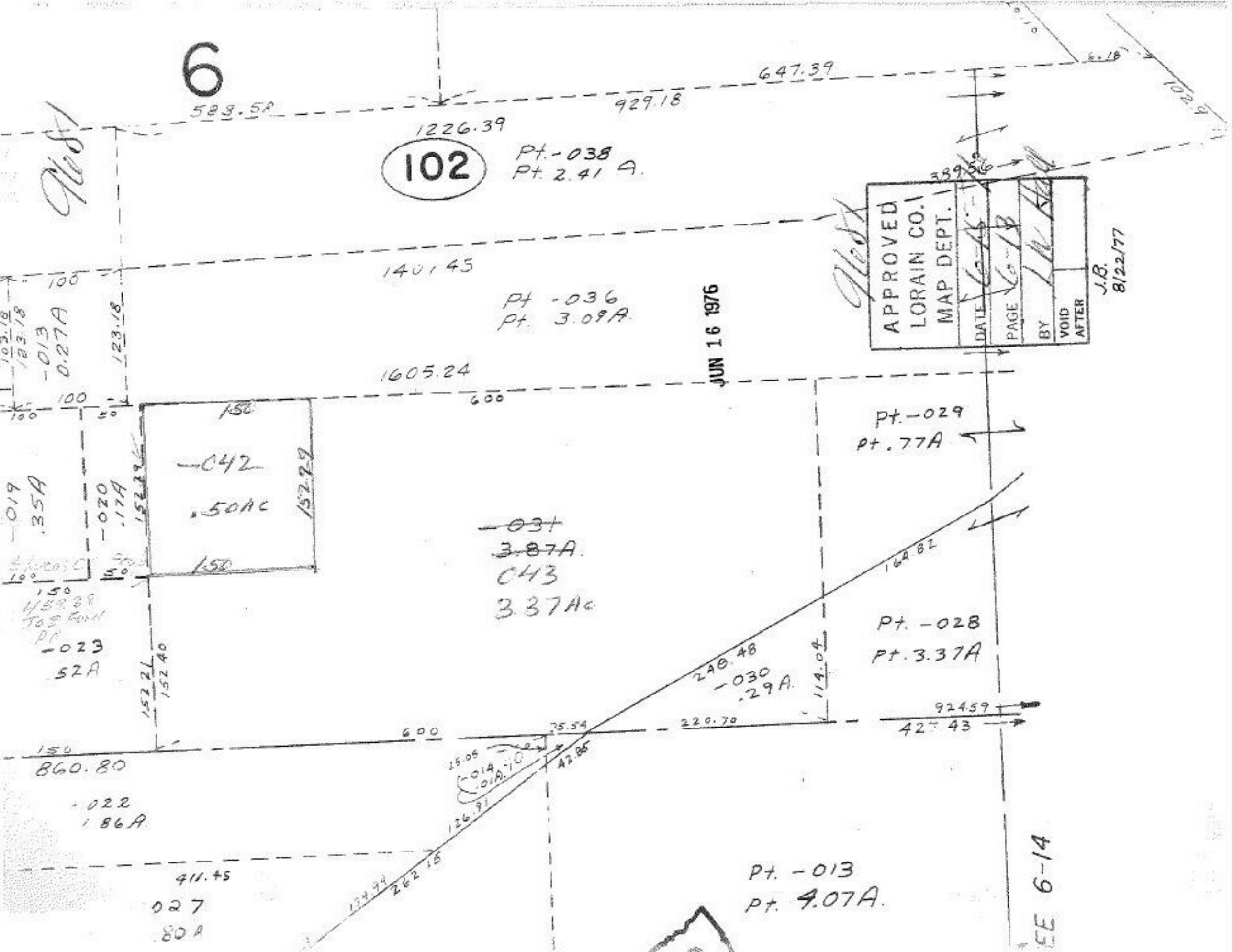
6
102
Pt.-038
Pt. 2.41 A.
Pt -036
Pt. 3.09A.
Pt.-029
Pt. .77A
Pt. -028
Pt. 3.37A
Pt. -013
Pt. 4.07A.
-042
.50AC
-031
3.87A.
043
3.37Ac
-030
.29A.
-019
.35A
-020
.17A
-013
0.27A
-023
.52A
-022
1.86A
027
.80A
APPROVED
LORAIN CO.
MAP DEPT.
DATE
PAGE
BY
VOID AFTER
J.B.
8/22/77
JUN 16 1976
583.58
647.39
929.18
1226.39
1401.45
1605.24
600
150
860.80
411.45
220.70
924.59
427.43
248.48
164.82
114.04
262.15
134.94
126.91
42.85
25.54
25.05
152.40
152.21
152.29
152.29
123.18
103.18
100
50
6-14