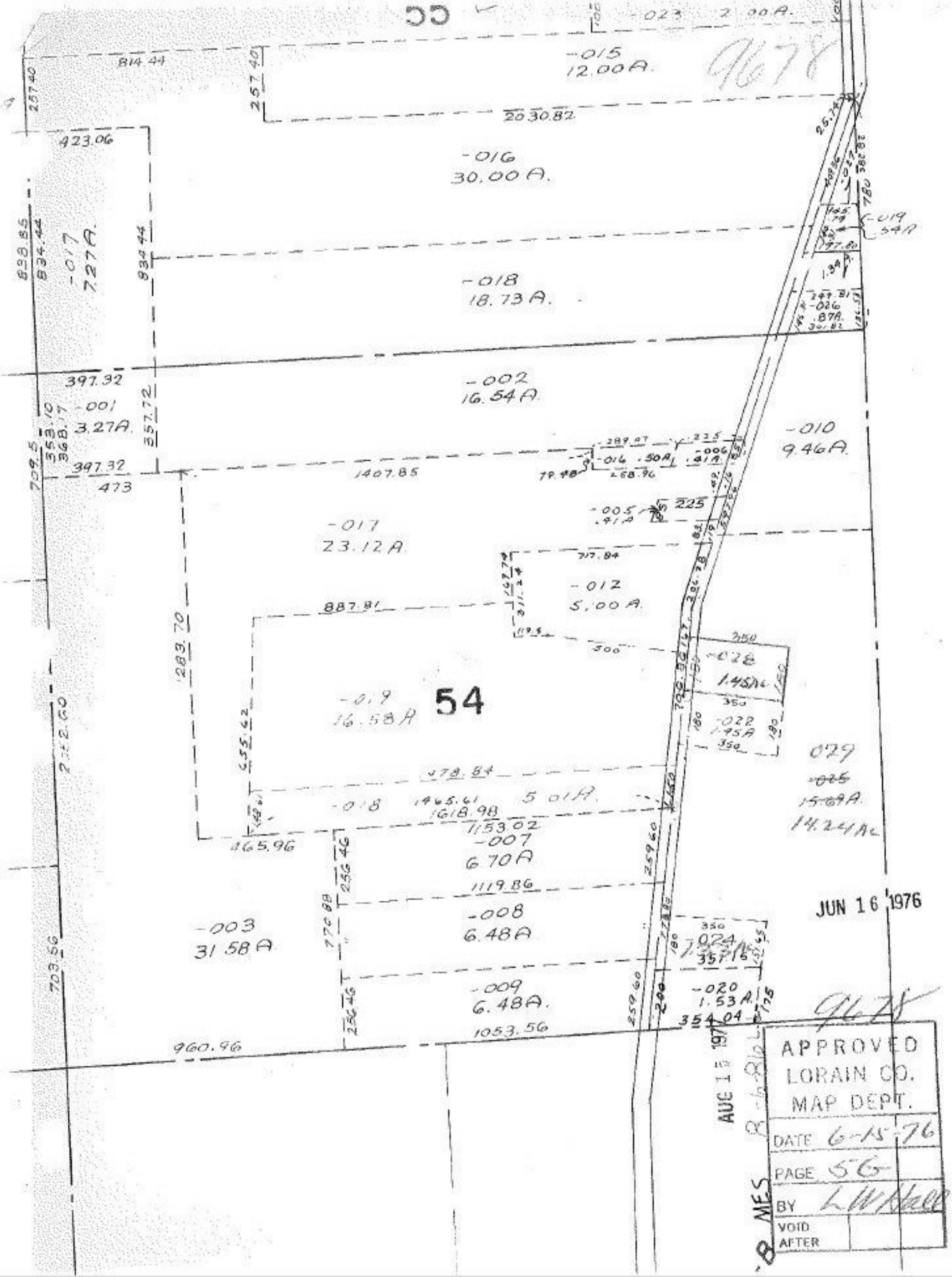

-023 2.00A.
-015
12.00A.
814.44
257.40
2030.82
423.06
-016
30.00A.
838.85
834.44
-017
7.27A.
-018
18.73A.
-019
.54A
-026
.87A.
397.32
-002
16.54A.
-001
3.27A.
357.72
-010
9.46A.
-016 .50A
-006 .41A
1407.85
-005 .41A
225
-017
23.12A.
717.84
-012
5.00A.
887.81
-028
1.45Ac
-022
1.45A
54
-019
16.58A
029
-025
15.69A.
14.24Ac
478.84
-018
1465.61
1618.98
5.01A.
1153.02
-007
6.70A
465.96
1119.86
-008
6.48A
-003
31.58A
-024
-009
6.48A.
-020
1.53A.
354.04
1053.56
960.96
JUN 16 1976
AUG 15 1976
APPROVED
LORAIN CO.
MAP DEPT.
DATE 6-15-76
PAGE 56
BY L W Hall
VOID
AFTER