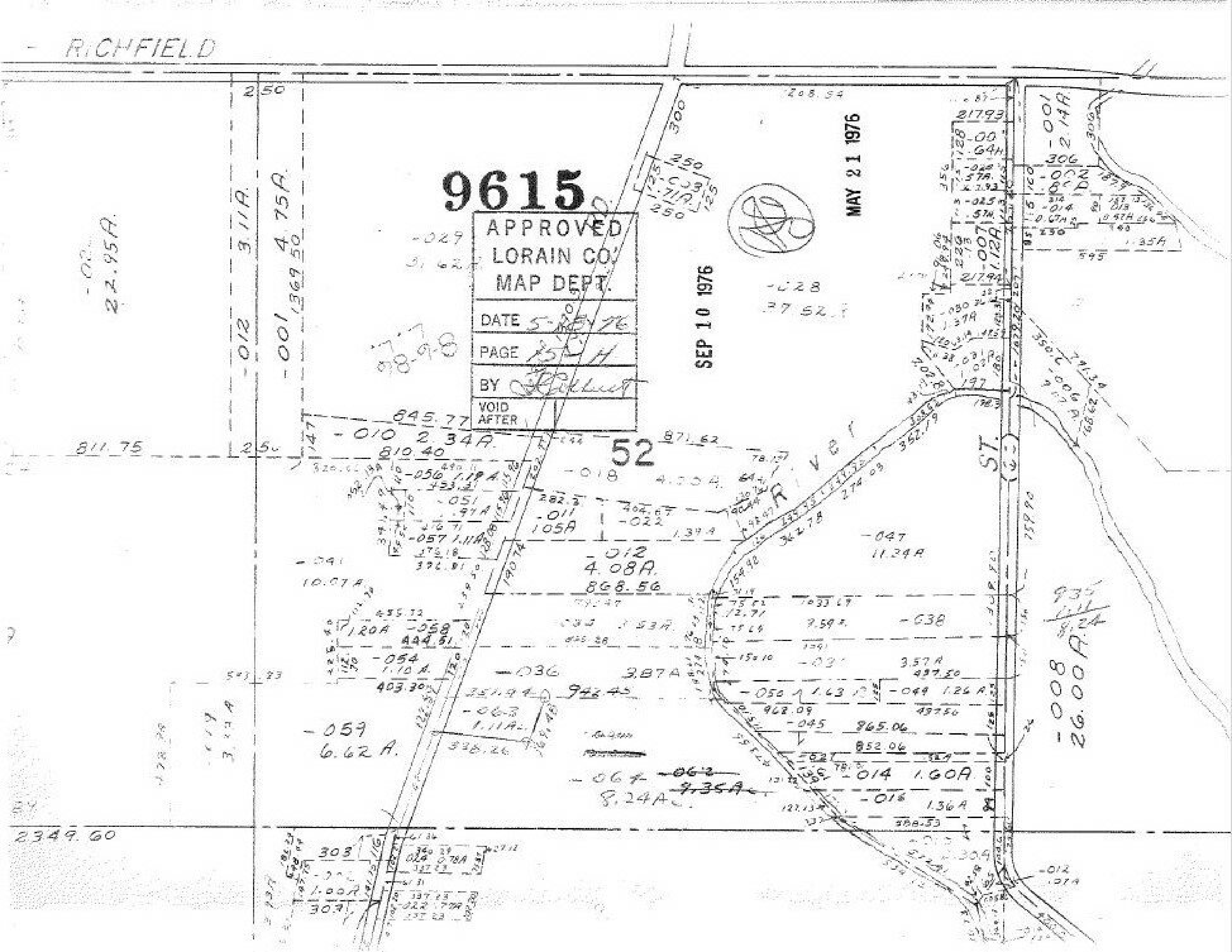

RICHFIELD
9615
APPROVED
LORAIN CO.
MAP DEPT.
DATE 5-25-76
PAGE
BY
VOID AFTER
MAY 21 1976
SEP 10 1976
52
River
ST.
-001 4.75A.
369.50
-012 3.11A.
22.95A.
250
811.75
845.77
-010 2.34A.
810.40
-029
-028
300
871.62
-018
-011
105A
-022
-012
4.08A.
868.56
-047
11.24A
-038
-036
3.87A
942.45
-063
1.11A
338.26
-059
6.62A.
-058
444.51
-054
1.10A.
403.30
-056
-051
-057 1.11A
-041
10.07A
-050
1.63
-049 1.26A.
-045
865.06
852.06
-014 1.60A.
-016 1.36A
-064 -062
8.24A
9.35A
-008
26.00A.
-001 2.14A.
306
-002
595
1.35A
-007
1.12A
21793
350
2349.60
303
307
1.00A
-012