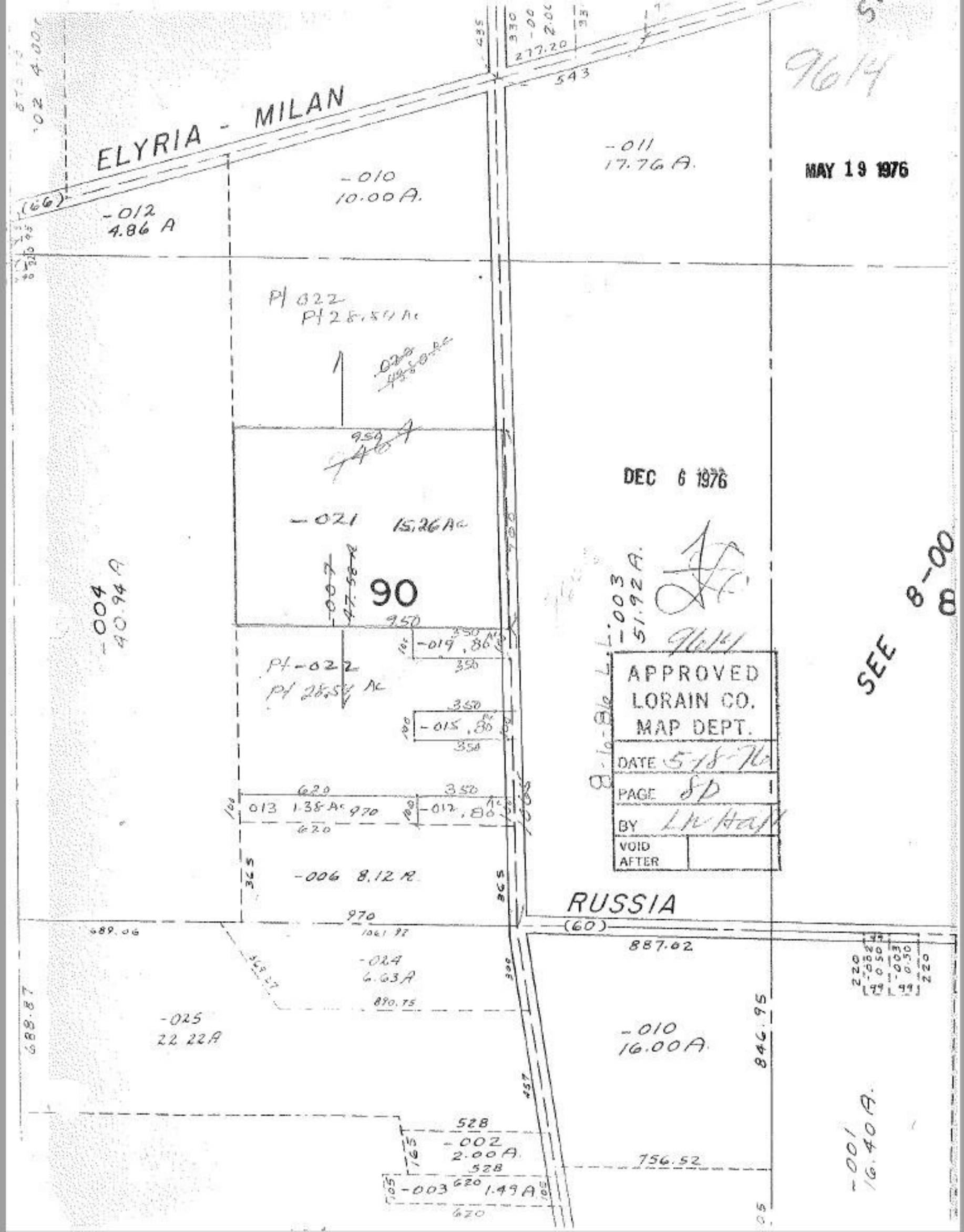

ELYRIA - MILAN
(66)
-012
4.86 A
-010
10.00 A.
-011
17.76 A.
MAY 19 1976
Pt 022
Pt 28.54 Ac
DEC 6 1976
-021 15.26 Ac
90
-004
40.94 A
-003
51.92 A.
SEE 8-00
8
-019 .86 Ac
Pt -022
Pt 28.54 Ac
-015 .80 Ac
APPROVED
LORAIN CO.
MAP DEPT.
DATE 5-18-76
PAGE 8D
BY LW Hall
VOID
AFTER
013 1.38 Ac
-012 .80 Ac
-006 8.12 A
RUSSIA
(60)
887.02
-024
6.63 A
-025
22.22 A
-010
16.00 A.
846.95
-001
16.40 A.
-002
2.00 A.
-003 1.49 A
756.52