

-026  
16.00 Ac.

-072  
14.50 Ac.

9602

APPROVED LORAIN CO. MAP DEPT.	
DATE 5-13-76	
PAGE 10-00-024-A	
BY J. Pollock	
VOID AFTER	

OCT 19 1976



JUN 2 1976

16.00  
1.50  
14.50

9-2-76  
4-8-76  
16.00

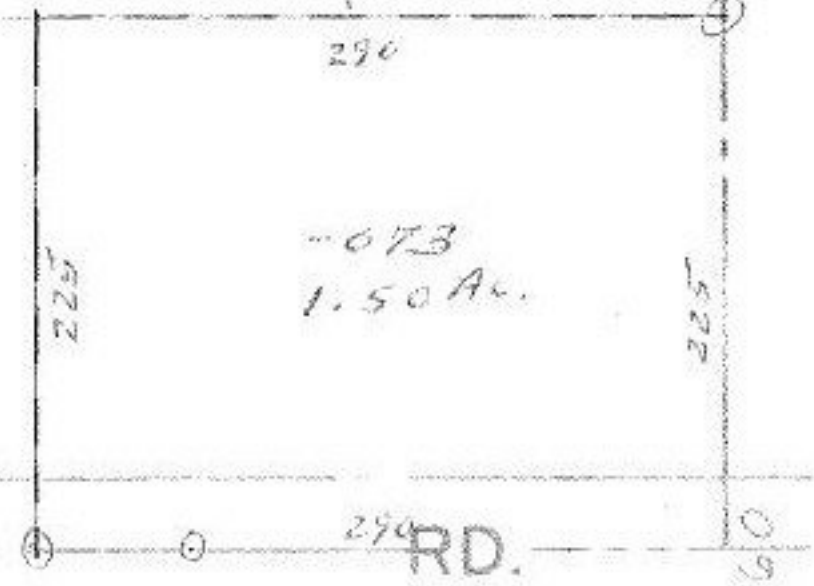

Handwritten initials or mark.