9558

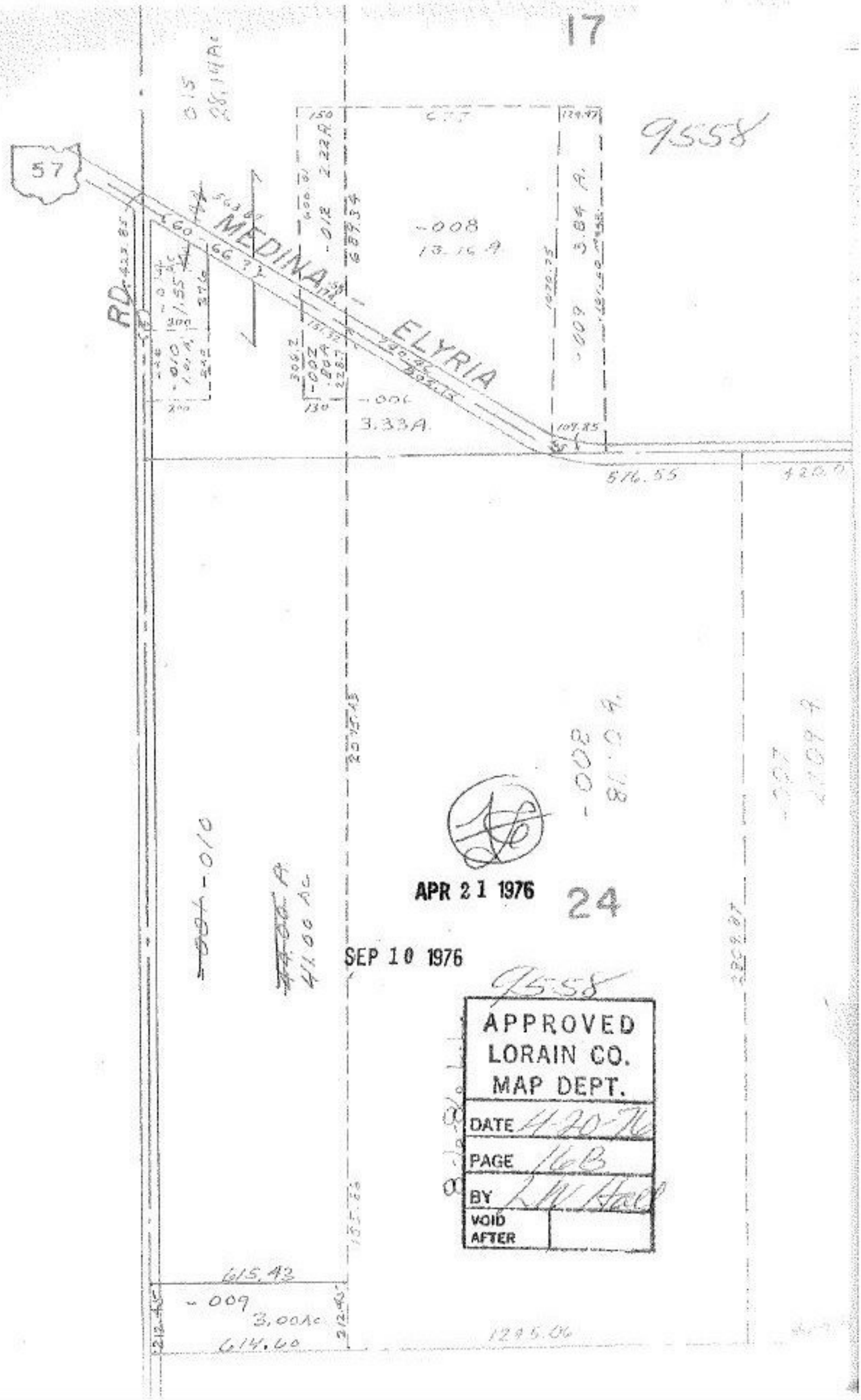

APR 21 1976

24

SEP 10 1976

9558

APPROVED
LORAIN CO.
MAP DEPT.

DATE	4-20-76
PAGE	16B
BY	L.W. Hall
VOID AFTER	