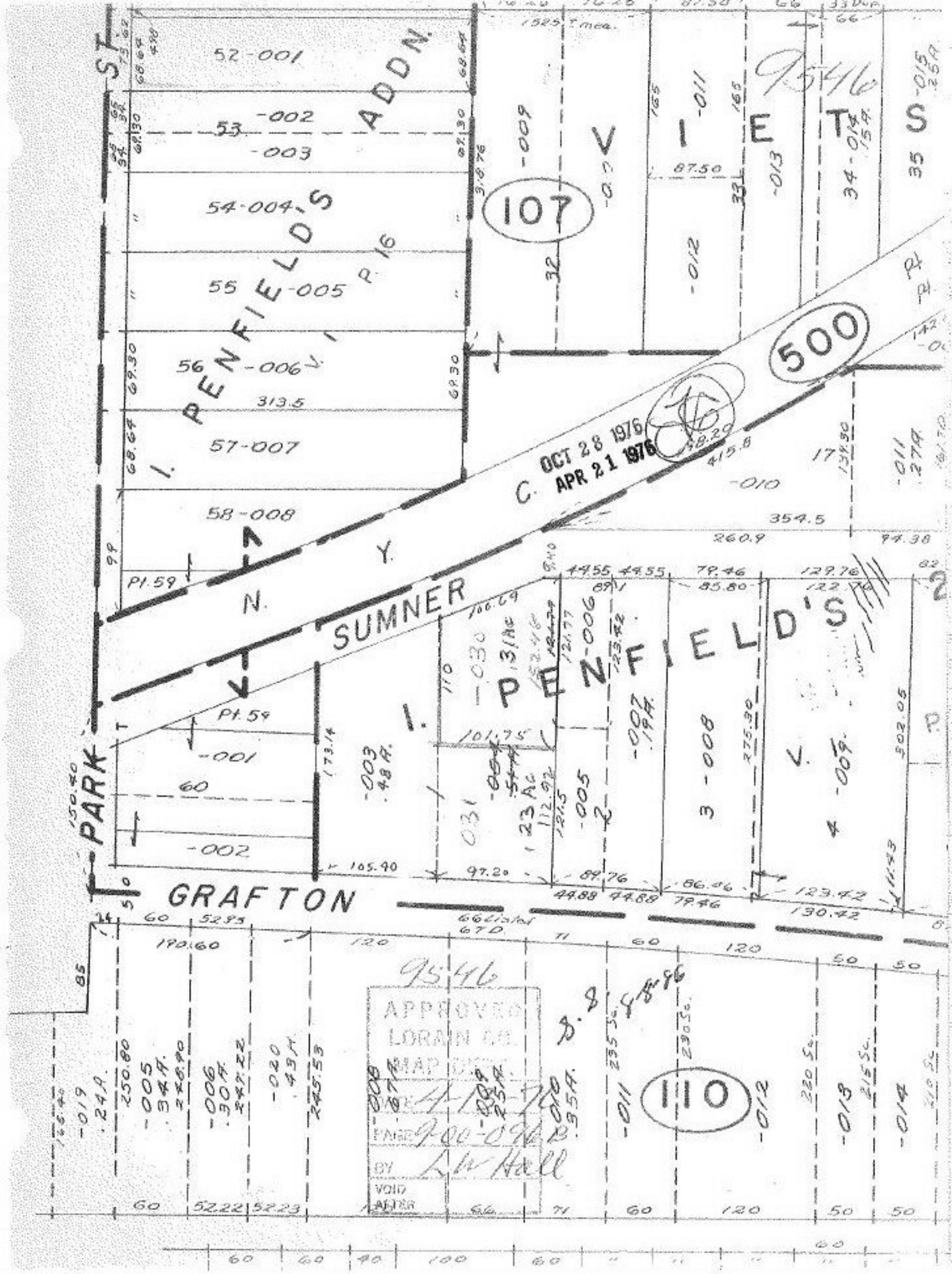

PENFIELD'S ADDN.
I. PENFIELD'S
V. I. P. 16
VIETS
107
500
N. Y. C.
SUMNER
PARK
GRAFTON
110
9546
OCT 28 1976
APR 21 1976
APPROVED
LORAIN CO.
MAP DEPT.
DATE 4-18-76
PAGE 9-00-096 B
BY L.W. Hall
VOID
AFTER