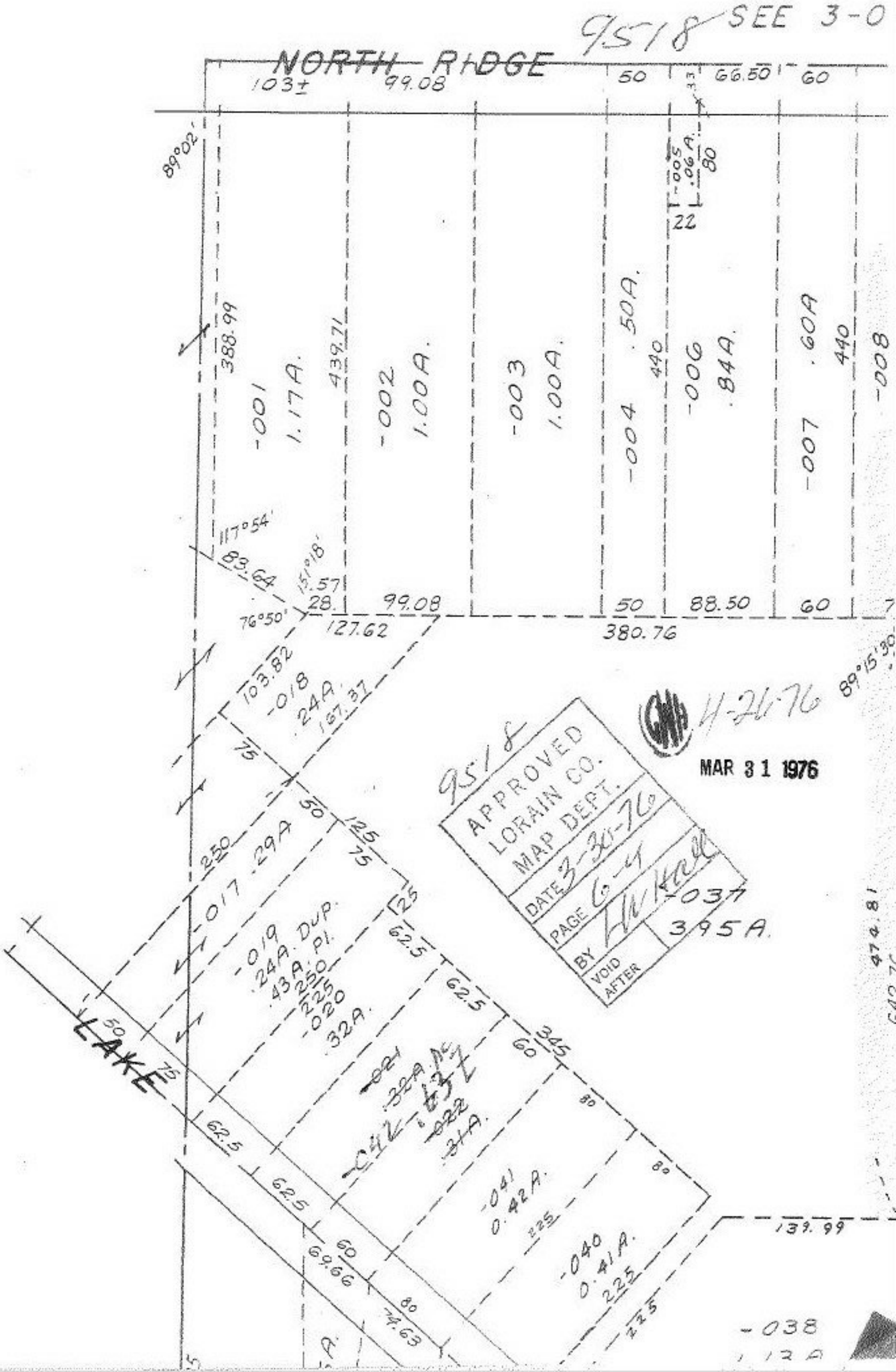
9518 SEE 3-0
NORTH RIDGE
103±
99.08
50
66.50
60
89°02'
388.99
-001
1.17A.
439.71
-002
1.00A.
-003
1.00A.
-004
.50A.
440
-006
.84A.
-007
.60A
440
-008
-005
.06A.
80
22
117°54'
83.64
151°18'
.57
28.
99.08
50
88.50
60
76°50'
127.62
380.76
103.82
-018
.24A.
167.37
75
50
125
75
250
-017
.29A
-019
.24A. DUP.
.43A. PL.
250
225
-020
.32A.
25
62.5
62.5
345
60
80
80
-021
.32A. DC
-042
.63
-022
.31A.
-041
0.42A.
225
-040
0.41A.
225
225
LAKE
50
75
62.5
62.5
60
69.66
80
74.63
-037
3.95A.
474.81
139.99
-038
4-26-76
MAR 31 1976
9518
APPROVED
LORAIN CO.
MAP DEPT.
DATE 3-30-76
PAGE 6-4
BY
VOID AFTER