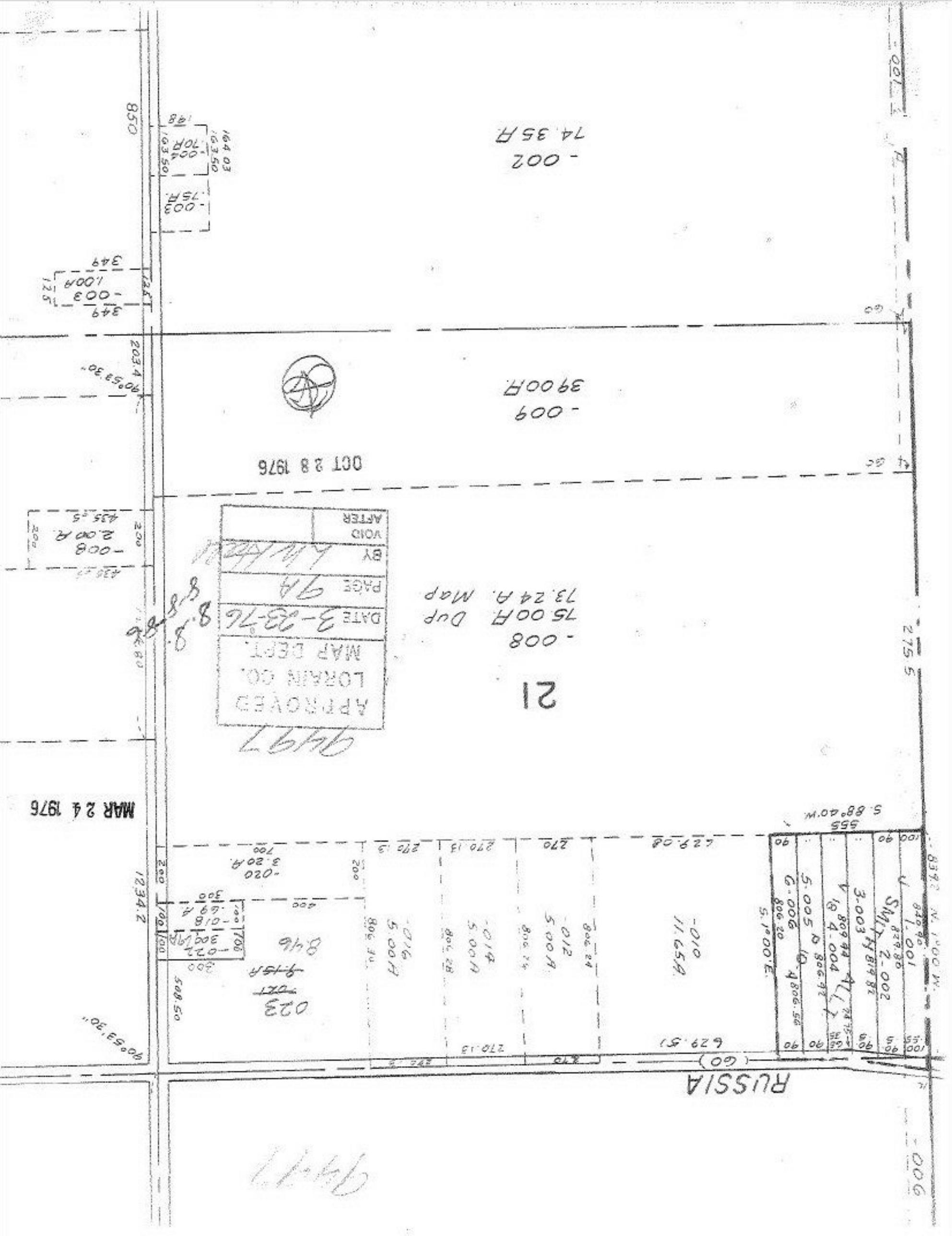

-002
74.35A
-009
3900A
OCT 28 1976
-008
75.00A Dup
73.24A. Map
21
APPROVED
LORAIN CO.
MAP DEPT.
DATE 3-23-76
PAGE 9A
BY
VOID
AFTER
MAR 24 1976
RUSSIA
(60)