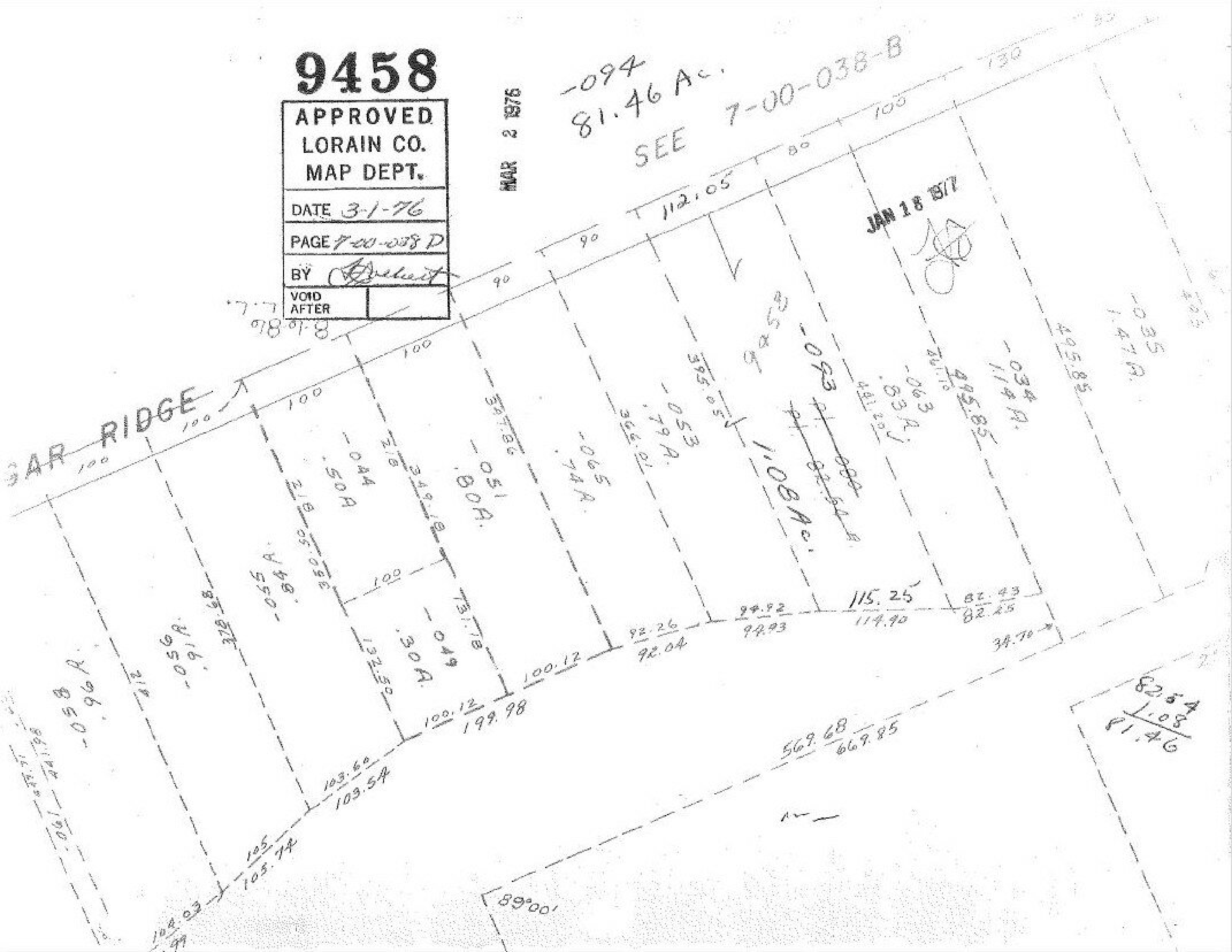
9458
APPROVED
LORAIN CO.
MAP DEPT.
DATE 3-1-76
PAGE 7-00-038 D
BY
VOID AFTER
MAR 2 1976
-094
81.46 Ac.
SEE 7-00-038-B
JAN 18 1977
RIDGE
-058
.96A
-056A
.91
-055A
.89
-044
.50A
-049
.30A
-051
.80A
-065
.74A
-053
.79A
-093
1.08Ac.
-063
.83A
-034
1.14A
-035
1.47A
112.05
495.85
395.05
349.18
350.50
378.68
132.50
731.78
89°00'
569.68
669.85
100.12
199.98
92.26
92.04
94.92
94.93
115.25
114.90
82.43
82.25
34.70
103.60
103.54
105
105.74
82.54
1.08
81.46